The Gazette is the ...est Want Ad. Medium and the classified columns of any paper represent the opinion of the people.

COLORADO SPRINGS GAZETTE

Sun rises today, 7:06; sets, 4:38. Mean temperature yesterday, 36. Weather today: Fair. Sunshine yesterday, 56 per cent of possible.

NO. 10,484—38TH YEAR COLORADO SPRINGS, COLO., WEDNESDAY, DECEMBER 1, 1909. PRICE FIVE CENTS

2,300 SWITCHMEN GO ON STRIKE IN NORTHWEST

Demand Increase of Six Cents an Hour and Double Pay for Sunday Work.

13 LINES ARE INVOLVED

Serious Tie-up of Traffic From Head of Lakes to Pacific is Threatened.

ST. PAUL, Minn., Nov. 30.—After 15 days of negotiations between the Switchmen's Union of North America and the joint committee of railroad managers representing 13 railroads of the northwest, a strike involving 2,300 switchmen became effective at 6 o'clock tonight.

The men are employed by the various railroads running west and north of St. Paul, from Lake Superior to the Pacific coast, and unless speedily settled the strike will mean a serious interruption of traffic.

The first effect was a sharp bulge in the price of wheat in the Chicago grain market late today as the roads entering the twin cities, Duluth and Superior, are largely grain carriers.

Tonight both sides issued statements. The railway managers' committee said in part:

"The demands of the switchmen were and overtime, an advance of 60 cents per day of 10 hours in the wages of switchmen, switch tenders, towermen, engine herders and assistant yard masters, a modification of the rule providing for the payment of penalty in case of failure to permit switchmen to secure their meal in the middle of their shift at a stated period, which contemplates double pay in cases where it becomes necessary to work a portion of the meal hour, and the elimination of the physical examination and the age limit placed upon switchmen entering the service.

"These demands, if conceded, would have entailed an additional expense upon the railroads for switching service of from 40 to 45 per cent.

What Railroads Offered.

"The managers' committee offered the switchmen an increase of 20 cents per day of 10 hours in the rates of pay of switchmen employed in the territory west of Havre, Mont., on the Great Northern railway, and west of Billings, Mont., on the Northern Pacific railway, the differential in that territory for switchmen having obtained for about two years.

"The attention of the switchmen was called to the fact that in 1906 the switchmen were granted a larger percentage of increase than any other class of employes in train service. At the present rates the wages of the switchmen averaged over $100 per month."

The statement then recites that on November 23, after a discussion of the proposal to arbitrate under the terms of the Erdman act, at the suggestion of President F. T. Hawley of the switchmen's order, a joint telegram was addressed to Martin A. Knapp of the interstate commerce commission and Charles P. Neil, United States commissioner of labor asking them to act as mediators under the Erdman law.

Continuing the statement says:

"November 2 before the conferences with Messrs. Knapp and Neil had begun, despite the understanding reached in the conferences that mediation under the Erdman act should be evoked, and without the knowledge of either the managers committee or mediators, a strike order was issued by the switchmen's committee directing the switchmen of the 13 northwest railroads to cease work at 6 p. m. November 30 in the event that their full demands had not been conceded.

"This violation of good faith so em-

(Continued on Page Three.)

ROCKEFELLER NOT AFRAID

Dispenses With Guard After Being Informed of Reported Plot to Kill Him

CLEVELAND, Nov. 30.—Without guard John D. Rockefeller today drove from his Forest Hill home to the railway station and took a train for New York. Following the story of the plot to assassinate Mr. Rockefeller which was told today by Sawyer Smith of Minerva, Ohio, the Cleveland police stood ready to furnish an escort if demanded by Mr. Rockefeller.

Following his usual custom in Cleveland however the aged millionaire mingled with the crowd at the railway station and evidenced no anxiety.

The Rockefeller home was under guard all Monday night but today at the demand of Rockefeller the guard was withdrawn.

The story told by Smith is that while in Alliance, Ohio, Sunday night he heard two men discussing a plan to kill the oil magnate.

"We might as well get the money for killing old John D." one of them said, according to Smith, "for we will get what is coming to us whether we kill or kidnap him. Bill and the other fellow have plenty of money and are willing to pay well for putting him out of the way."

IN SAVING FRIEND, MAY BE CONVICTED

WILL PRIVETT'S PREVIOUS TESTIMONY HARM HIM?

Cripple Creek Lessee on Trial in Golden Cycle Ore Salting Case.

To save his friend Mike Prebisich, from prison, J. W. Privett who is now on trial in the district court for conspiracy in the Golden Cycle ore-salting cases, has, it is feared, given the prosecution a strength which may put him behind the bars of the state penitentiary.

Evidence introduced by the prosecution in the case yesterday failed to connect Privett's name with the conspiracy and tended only to show that there was an actual salting of ore samples, and that these samples came from the leased Favorite claim at Cripple Creek. The only means by which the state can connect Privett with the conspiracy, it is believed, is his own testimony in the recent case against Prebisich, when he declared that he and no one else held the lease on the Favorite mine at the time its samples were salted. Prebisich was acquitted. Privett will probably take the stand in his own behalf today.

One interesting feature brought out yesterday in the testimony of John T. Milliken, consulting engineer for the Golden Cycle Mining company, is the fact that the greatest values in Cripple Creek are found in the smaller particles rather than in the big chunks of ore. Although this has no direct bearing on the case, it is of interest to mining men.

In cross-examining Mr. Milliken, Senator Tully Scott of Cripple Creek, one of the attorneys for the defense, sought to show that the Golden Cycle company's system of marking samples is at fault, as it practically invites dishonesty on the part of employes. Mr. Milliken had testified that every sample was accompanied by a card on which was marked the mine, lot, mill lot, car number and name of the man working the mine. Counsel for the defense failed to secure an admission that this practice is wrong and unnecessary.

The only other witnesses called to the stand were Bert and Hicks Davis. Both confessed again to the plan for salting the Favorite ore samples, and Hicks told how he had been given capsules of powdered gold by Jack Stewart, and how he had salted samples from four ore shipments last January and February. The trial will be resumed this morning with Hicks Davis again on the witness stand.

The various defendants are charged with defrauding the Golden Cycle mill out of about $5,000 by salting ore samples. Jack Stewart and W. J. Moffield were convicted and are serving penitentiary sentences.

EL PASO DECLARES CHRISTMAS DIVIDEND

WILL PAY $24,500 ON DECEMBER 20.

Disbursement, at Rate of $1 Per Share, Brings the Total to Nearly $2,000,000.

An extra and totally unexpected Christmas dividend of $24,500, at the rate of 1 cent per share on the issued capitalization of 2,450,000 shares, is the welcome present which stockholders in the El Paso Consolidated Gold Mining company will receive. The amount, which was declared by the directors here yesterday, and which brings the total dividends of the El Paso company close to $2,000,000, will be paid December 20 to stockholders of record December 8. It represents the net earnings of the company from lessees' royalties and from work on company account.

The El Paso is one of the many examples wherein Cripple Creek companies, by careful, economic management have netted neat sums under adverse conditions either by the leasing system or on company account, while awaiting the completion of the deep drainage tunnel. When this tunnel is finished, the El Paso company will at once resume work in its lowest holdings where rich ore was discovered just before the mine was flooded up to the sixth level.

Allen L. Burris of this city is president of the company. It is rumored that former President S. S. Bernard aided by his brother George Bernard James F. Burns and others will make a fight to regain the management, at the annual stockholders' meeting next March although everybody interested is noncommittal.

DEMAND INDEPENDENCE FOR AMERICAN COLONIES

BOSTON, Nov. 30.—Independence for Porto Rico and the Philippines were called for by the Anti Imperialist league at its 11th annual meeting here today. Both President Moorfield Storey and Secretary Erving Winslow who were reelected today declared the league should devote every possible effort to resist the establishment of a colonial department government.

STAY IS GRANTED LABOR LEADERS

WASHINGTON, Nov. 30.—The court of appeals of the District of Columbia today granted the petition of Samuel Gompers, John Mitchell and Frank Morrison of the American Federation of Labor in the contempt case against them for a stay of execution of the mandate of the court sending them to jail. The mandate is stayed indefinitely pending appeal to the supreme court of the United States.



KING OF OPTIMISTS NATION'S HOST TODAY.

VALUE OF NATION'S FARM PRODUCTS THIS YEAR, $8,760,000,000 AS FIGURED BY SECRETARY OF AGRICULTURE JAMES WILSON

WASHINGTON, Nov. 30.—Most prosperous of all years is the place to which 1909 is entitled in agriculture, declares the secretary of agriculture in his thirteenth annual report, made public today. The value of farm products is so incomprehensibly large that it has become merely a row of figures. For this year it is $8,760,000,000, a gain of $869,000,000 over 1908. The value of the products has nearly doubled in 10 years. The report says: "Eleven years of agriculture, beginning with a production of $4,417,000,000 and ending with $8,760,000,000. A sum of $70,000,000,000 for the period. It has paid off mortgages, it has established banks, it has made better homes, it has helped to make the farmer a citizen of the world, and it has provided him with means for improving his soil and making it more productive."

The most striking fact in the world's agriculture is the value of the corn crop for 1909, which is about $1,720,000,000. The gold and silver coin and bullion of the United States are not of greater value. This crop exceeds in value the average of the crops of the five years by 36 per cent.

Cotton is now the second crop in value, and this year's cotton crop is easily the most valuable one to the farmer that has been produced. The lint and seed of this crop are worth about $850,000,000 to the farmers. No cotton crop since 1873 has been sold by farmers for as high a price per pound as this one.

Third in value is wheat, worth about $725,000,000 at the farm, and this largely exceeds all previous values. This is the third wheat crop in point of size, with 725,000,000 bushels.

The hay crop is valued at $665,000,000, oats at $400,000,000, potatoes at $212,000,000, and tobacco at nearly $100,000,000. Beet and cane and molasses and sirup, from farm and factory, will reach the total of about $95,000,000. The barley crop is worth $88,000,000, flaxseed $36,000,000 and 1,000,000,000 pounds of rice $25,000,000.

Compared With Former Years.

The production of all cereals combined is 4,711,000,000 bushels an amount considerably greater than that for any other year except 1906. It exceeds the average of the preceding five years by 6.5 per cent. The value of all cereals in 1909 has never been equaled in a previous year. It is almost exactly $5,000,000,000 or 34 per cent above the five-year average.

The increase in the value of farm products this year over 1908, $869,000,000, is enough to buy a new equipment of farm machinery for over 6,000,000 farms. The value of the cereal crops to the farmer would pay for all of the machinery, tools, and implements of the entire manufacturing industry. The value of all crops, $5,760,000,000 would make a half payment on the value of all steam railroads, according to the valuation of 1904.

Secretary Wilson concludes his review of the production of 1909 as follows:

"The agricultural production of 1909 must add much to the prosperity of farmers. The record is unexampled in wealth production and tells of abundance in quantity. Year by year the farmer is better and better prepared to provide the capital and make the expenditures needed to improve his agriculture and to educate his children for farm life and work."

Retail Meat Prices

Secretary Wilson has just finished a unique investigation made for the purpose of this report relating to the increase of wholesale prices of beef when sold at retail. Through employees of the bureau of animal industry inquiries were made in 50 cities—large, medium, and small—in all ports of the country.

For the 50 cities the total retail cost charged to customers above the wholesale cost paid by the retailers is 38 per cent.

A gross profit of 37 per cent was found in Denver. The lower the grade of beef the greater the percentage of gross profit is found to be and poor people pay nearly twice as much profit as the well-to-do people.

The farmer has failed to receive a share of higher beef prices with regard to the raw material. The price level of two-year-old steers at the farm being regarded as 100 for 1896-1900 the price of such steers rose to 135.9 in 1900, declined to 85.5 in 1905, and rose to 101.5 in 1909 all for the date of January 1, and for prices at the farm, substantially before corn feeding had begun.

The farmer gets some return for the high-priced corn that he feeds to his steers, but not a return equal to 60 cents a bushel for his corn, which is the price for the last two years.

There has been a breaking up of range herds consequent upon the enforcement of the "no-fence" law by the national government and by encroaching of the settlers upon the ranges, made possible by the practice of "dry farming."

The farmer's situation with regard to hogs is more fair to the farmer than the cattle situation is, but still it is apparent that during the last three years the price of corn has been too high for the price of hogs.

The prices of cured and prepared meats have increased in much greater degree than the prices of other meats have increased, both for beef and pork.

There has been a tendency of the animals and crops of the farm to increase in value per unit at the farm at a faster rate than all commodities have increased at wholesale.

Within the wholesale trade, also, farm products exceed all other classes

(Continued on Page Three.)

REVOLUTIONISTS WIN BATTLE IN NICARAGUA

Suggestion for Peaceful Settlement of Trouble in That Country Made by Mexico.

COLON, Nov. 30.—A wireless dispatch received here from Bluefields dated today says:

After five hours of fighting yesterday the revolutionists under General Matuty, defeated 1,000 government troops in the neighborhood of the Topaz mine above Rama. Several standards and a quantity of arms and ammunition fell into the hands of General Matuty.

The Zelayan troops lost 50 men killed and many wounded while the revolutionists who fought behind boulders and other protection lost 20 men killed.

MEXICO CITY, Nov. 30.—A suggestion for a peaceful solution of the Nicaraguan trouble has been made by the government of Mexico to the United States. This was admitted by the minister of foreign relations, Ignacio Mariscal tonight.

Mr. Mariscal said that no definite agreement had been reached up to this time and that he had not received a reply to his letter sent to Washington about six days ago.

WASHINGTON, Nov. 30.—General Grant today telegraphed the secretary of war that he had not stated in an interview at Chicago, as reported, that Nicaragua might have been justified in the Groce and Cannon case. General Grant's telegram follows:

"I regret very much that sensational and false reports are given of alleged interview with me. I have had no interview on Nicaragua."

Having gone at full speed from Pichilinque bay, Mexico, the transport Buffalo was reported today as having arrived at Panama. It will be her mission, in case of a demonstration against Zelaya in Nicaragua, to take marines from the Isthmus of Panama to Corinto on the Pacific coast of Nicaragua.

DAILY DIET HINTS

By DR. T. J. ALLEN

LETTUCE AS SPRING MEDICINE.

Lettuce is good anything if it be not indiscriminately mixed with other foods. It should be regarded as a food medicine, not as a part of the staple diet. It contains every mineral element needed for perfect nutrition. The best time to eat lettuce is in the morning, especially in spring, when the advent of warm weather brings "spring fever," indicating the necessity for lessening the supply of heating material and for moving away the ashes that have accumulated during the winter.

Lettuce should be very carefully washed several times or in running water. It should be thoroughly ..., and, like all other food, it is best eaten alone, when there is no need of a full meal, in the morning, in spring especially.

Cabbage, ..., spinach, cauliflower, tomato, celery, belong in the same class as lettuce. It is better to combine lettuce with one of these rather than boiled egg or other substantial proteid food.

(Copyright, ..., by Joseph B. Bowles.)

YOUNG GIANT FAILS TO AID AGED MOTHER

Alleged Even to Have Taken Food Sent to Her by the Authorities.

Albert Keifer charged with the nonsupport of his mother, was found guilty yesterday afternoon in Justice A. J. Russell's court in Colorado City, and was sentenced to 45 days in the county jail. The case was an unusual one in the routine of justice courts, for the young man, a giant in stature, had failed even to attempt to support his aged mother, and it was testified during the trial that when the city authorities sent food to the mother Keifer took most of it.

On the stand Keifer declared that he has been able to work only four days a week, and that his board bill took up most of his wages. The father, H. L. Keifer, is in the county jail, serving a six months term, for contributing to juvenile delinquency. The children, consisting of four boys and three girls, have all left home, leaving the mother destitute. The city has been caring for her and futile attempts have been made to persuade young Keifer to help his mother. It is probable that Keifer will be released on probation to get a job to help his mother, for he states he will try to do so.

Keifer was in custody three weeks ago, and promised to appear in court, but left town, and it was not until Monday night that Constable Kinney was able to find him.

SKINNER ELECTED

CHICAGO, Nov. 30.—The board of directors of the International live stock exposition today elected William T. Skinner of Denver president.

PINCHOT ANSWERS ABBOTT'S QUESTIONS

THROWS DOWN GAUNTLET TO BALLINGER.

Says Congress Must Decide Whether Coal and Water Power Shall Belong to People.

WASHINGTON, Nov. 30.—Gifford Pinchot, chief of the United States forest service, has again thrown down the gauntlet to Secretary of the Interior Ballinger in regard to the conservation policy. He declares that Congress will have to decide at its forthcoming session whether the country's great coal fields shall continue to remain in the hands of the people or be gobbled up by monopolies, and whether the great water power sites shall be given away to special interests or be controlled by the people.

Mr. Pinchot makes known his views on these two "chief sources of power of the present and future" in a letter to Dr. Lyman Abbott of New York, in response to a series of questions asked by the latter on "The National Conservation Policy."

Referring to the development of water power and coal fields the government forester declares that in most cases actual development of the former can best be done by private interests acting under public control, but that it is neither good sense nor good morals to let these valuable privileges pass from the public ownership for public ing and forever."

"Under our form of civilization," he says, "if a few men ever succeed in controlling the sources of power they will eventually control all industry as well. If they succeed in controlling all industry they will necessarily control the country."

Mr. Pinchot adds that he can see "no reason why we should deliberately keep on helping to fasten the handcuffs of corporate control upon ourselves for all time merely because the few men who would profit by it most have heretofore had the power to compel it."

As one of the essential things that must be done to protect the water powers for the people, the granting of water powers forever, either on non-navigable or navigable streams must absolutely stop, according to Mr. Pinchot. After stating that it cannot be right to grant perpetual rights to the one permanent source of power, Mr. Pinchot declares that it is just as wrong as it is foolish and just as needless as it is wrong to mortgage the welfare of our children in such a way as this. Water powers must and should be developed mainly by private capital and they must be developed under conditions which make investment in them profitable and safe. He adds, however, that neither profit nor safety requires perpetual rights. Mr. Pinchot declares further that there "is no reason whatever why special interests should be allowed to use them for profit without making some direct payment to the people for the valuable rights derived from the people."

Explaining what conservation means, Mr. Pinchot declares that it stands against the waste of the natural resources that cannot be renewed, such as coal and iron, it stands for the perpetuation of the resources that can be renewed, "and most of all it stands for an equal opportunity for every American citizen to get his fair share of benefit from these resources, both now and forever."

In discussing "What has conservation to do with the welfare of the average man today?" it is pointed out that it proposes to secure a continuance and abundant supply of the necessaries of life, which means a reasonable cost and business stability. It advocates fairness in the distribution of the benefits which flow from the natural resources."

DISBURSEMENTS EXCEED GOVERNMENT'S INCOME

But Treasury Receipts Are Steadily Increasing and There Is a Working Balance on Hand.

WASHINGTON, Nov. 30.—The financial portion of the President's message has been completed. It was taken up at some length at today's cabinet session. The Panama canal bond situation and other features engaged close attention.

Today's official figures show an actual working balance in the treasury of $26,533,680, though the total balance in the general fund which includes this working balance the balance in banks and the balance in the treasury of the Philippine islands, is placed at $82,079,472. Today's excess of all disbursements over all receipts is $252,747 and the excess of all disbursements over all receipts so far this fiscal year is $44,295,956 as against $94,772,399 for the same period in the previous fiscal year.

The internal revenue receipts are booming. Upwards of $25,000,000 for the current fiscal year is expected from the corporation tax. The estimates for the various departments have been heavily cut.

COPPER MERGER STILL UNDER CONSIDERATION

NEW YORK, Nov. 30.—The proposed merger of the large copper producing companies is still in process of formation, according to a statement made today at the office of J. P. Morgan and Co. It is believed the Standard Oil decision, however, has altered the plans for the copper combination and that those having the matter in hand will bring about the coalition of the copper interests in such form as not to be affected by the present federal statutes.

BUDGET IS DEFEATED IN HOUSE OF LORDS, 350 TO 75

Crown Will Now Dissolve House of Commons and Order a General Election.

POLICE DISPERSE CROWD

Six Days' Debate, Notable for High Standard of Oratory, Brilliantly Closed.

LONDON, Nov. 30.—The house of lords tonight, for the first time in 300 years, refused its formal assent to the budget thereby making it illegal for the king's agents to collect taxes with which to carry on the government.

Lord Lansdowne's amendment, defeating the bill, was adopted, 350 to 75.

This action was taken in direct disregard of the advice of such able members as Rosebery, Morley, Lord James of Herford, Lord Cromer, Lord Balfour of Burleigh, Earl of Lytton, Lord Courtney and the archbishop of Canterbury and York.

The budget will not go before the country for its approval or rejection, that is, the crown, through the ministry will dissolve the house of commons and order a general election. Whether the present liberal house and ministry shall be sustained in insisting on the budget will be the issue in the contest at the polls.

After six days' debate, notable for the high standard of oratory as well as for able arguments for and against the budget, and placing in every possible light the great constitutional questions involved the house of lords cleared for division at half past 11 o'clock tonight.

The scene was impressive but in no sense exciting, except that the house was packed to its utmost capacity. A great array of strange faces was seen on the benches as peers were present who appear in the house only in most exceptional cases.

The vote was on Lord Lansdowne's amendment that the house was not justified in giving its consent to the bill until it had been submitted to the judgment of the country. Nearly 15 minutes were occupied in clearing the house.

Announcement Is Cheered.

When the vote was announced just before midnight, at 350 to 75 in favor of the amendment, a few mixed cheers were heard. The Earl of Crewe immediately moved an adjournment and the house rose.

An eager crowd was awaiting the result in the central hall and when the vote became known there was a slight attempt at counter-demonstration. The officials, however, speedily cleared the hall and in a few minutes the lobbies and precincts were empty.

It is worthy of note that Lord St. Aldwyn, who as Michael Hicks Beach, was one of the ablest chancellors of the exchequer of the conservative side, has ostentatiously absented himself from all debates on Lord Lansdowne's resolution and this morning he announced his intention not to go to the house for division. His absentation was due to disapproval of Lord Lansdowne's course, and together with that of other weighty conservative peers will have great effect on the country. Among those peers who came down especially to vote was the Earl of Wemyss and March who is in his 92nd year.

When division was taken there was practically no excitement in the streets although earlier in the evening crowds gathered in the vicinity of the house and attempted a pro-budget demonstration. A force of police was in readiness and as soon as the crowd showed a tendency to become unmanageable, they dispersed the demonstrators, being assisted in this task by a heavy rainfall.

Closing Speeches.

The final debate was distinguished by oratorical excellence, particularly in the speeches of Lord Curzon of Kedleston.

(Continued on Page Three.)

MOYER TAKES CHARGE

Miners' President and Homestake Guards Go to Deadwood on Same Train

DEADWOOD, S. D., Nov. 30.—President Charles H. Moyer of the Western Federation of Miners arrived here this afternoon to take charge of the campaign against the Homestake mine, which shut down last week in anticipation of a strike on the part of its 1,800 union miners and mill men.

Vice President Mahoney has been in charge of affairs up to ... but his ... Charles ... a Rowan ... of ..., ... satisfaction. ... 703, Knights of ..., ... that Mahoney be ... and ... other ...

Traveling on the same train with Moyer were 70 employes of a detective agency who will ... at the Homestake. ... were in charge of ... Many of them took part in the Cripple Creek riots of a few years ago.

NewspaperARCHIVE®

Don't Wait



Until the weather drives you to it Foresight is better than hindsight. No matter how late a train may be, it will get in some time. No matter how long autumn may linger in the lap of winter, sooner or later you'll find Jack Frost arrived. Take time by the forelock and pick out a fine overcoat.

OVER- RAIN- AUTO- **COATS** $10.00 UP

Every style, every shape, to fit any form or figure as well in suits. For next week 10 per cent cut in all lines of clothing—Men's, Ladies' and Boys' Sweaters and Underwear.

The store where you don't pay for some maker's pet name. THE MAY CO.

Unredeemed Pledge Sale

25 Solid Gold Scarf Pins, set with genuine diamonds from $2.50 to .. $20.00

Worth more than double

500 Solid Gold Rings, of different designs, for ladies or gentlemen, from $1.50 to . $10.00

200 Genuine Diamond Rings, Studs, or Broaches, from $4.00 to $350.00

500 new and unredeemed ladies' and gentlemen's watches, gold filled or solid gold cases and different make movements, from $3.50 to $75.00

Also very big line of newest and very latest designs of all kinds, new jewelry ..., silverware, cut glass, clocks, etc.

MK Myers

27-29 E. HUERFANO ST.

MONEY TO LOAN ON ALL VALUABLES.

Selling Out 2 Car Loads of Flour at Cost

For the next 30 days we will sell with every cash order of 1,000 lbs. Coal, Coke or Wood, ¼ sack of the best Hard Wheat Kansas or the best Soft Wheat Colorado flour at 70c.

With 2,000 lbs. Coal, Coke or Wood, ½ sack, $1.35

With 4,000 lbs or more Coal, Coke, or Wood, 1 full sack, $2.70.

We guarantee the flour to be the best on the market, and we will refund the money to anyone not finding it satisfactory

We also handle feed of all kinds at the lowest possible prices.

The Hagen Fuel & Feed Co.

628 W. Huerfano St, 24 E. Pikes Peak Ave. Phone Main 722.

PROF. RULE DEAD

DENVER Colo, Nov. 30—One of the most expert mining men in the state, pioneer of Colorado and prominent in its affairs Professor William M. Rule, died yesterday at the home of his daughter in this city aged 73

Professor Rule came to Colorado in 1861 from New York, where he had been engaged in training soldiers for the civil war. His first place of residence was Denver. He later moved to Central City, and at different periods he has been located at nearly every mining camp in Colorado

Talks on Teeth

By DR. G. B. STONE OF CHICAGO and DENVER

Why pay the high prices for dental work when you can obtain the services of an expert for less than one-fourth what the average dentist charges for work, all guaranteed?

There was never so great a reduction in the dental profession ...

PRICE LIST

Full Set of Teeth $15.00, now $8.00
Full Set of Teeth $15.00, now......$8.00
Full Set of Teeth $20.00, now....$10.00
... Vacuum Plate ... now $15.00
... Ring $10.00, now $5.00
... Crowns $6.00, now.............$3.00
... Crowns $10.00, now..............$5.00
... Crowns $8.00, now.........$3.00
... Crowns $10.00, now.........$5.00
... Work $6.00 per tooth, or
... Filling $5.00 now. $3.00
... Fillings $1.00, now........$2.00
... Fillings $1.00, now. 50c
... Fillings $3.00, now..........$1.00
... Fillings $4.00 size, now $2.00

DR. G. B. STONE, Chamber of Commerce Building, Room 4, Tejon st. at ... north of ... Telephone Main 794.

SUGAR FRAUD TRIAL BEGINS IN NEW YORK

Prosecutor Tells Jury How Weights Were Falsified by Use of Trick Scales

NEW YORK, Nov. 30—When the trial of James F Bendernagel, former manager of the American Sugar Refining company's Williamsburg plant and five other employes of the company accused with him of sugar weighing frauds was resumed today. The jury was quickly completed and the government opened its case.

"We expect to prove beyond a doubt," declared Attorney Wilfrid T. Denison in his opening statement, "that since the very date of the imposition of duty on sugar the Havemeyer and Elder refinery, later owned by the American Sugar Refining company, has defrauded the United States government of a portion of the duty charged."

Mr. Denison told the jury the now familiar story of the trick scales and a hole and a wire in each by means of which the weighers are alleged to have manipulated the scale beam

The specific office of Mr. Bendernagel was to provide the sinews of war," said Mr Denison, who added that the government expected to prove Oliver Spitzer, Bendernagel's right hand man, the dock superintendent and Bendernagel himself "saw to it that any government weighers who were astute enough to discover anything were removed"

Bendernagel may testify for the government before the end of this trial, his lawyer said today. This development came when a witness testified that $15 some times a little more was what employes of the American Sugar Refining company were paid to be crooked, and the man who had in some instances paid this alleged corruption money, according to the testimony, was Bendernagel.

VESSEL FOUNDERS; MANY LIVES LOST

TOKIO, Nov 30—A fierce storm swept over the vicinity of Shimonoseki yesterday and last night The Kisagala Maru a Japanese vessel of 2,353 tons, foundered and it is feared that all on board were lost. Twenty-five bodies have been washed ashore Many fishing boats are also believed to have been wrecked



EDITED BY BRUCE A. GUSTIN

MILLION DOLLARS IN BIDS FOR BIG FIGHT WILL BE OPENED IN N. J. TODAY

NEW YORK Nov 30—Bids aggregating more than a million dollars are to be opened at Hoboken, N J at 11 a m tomorrow for the worlds championship heavyweight prize fight between James J. Jeffries retired and undefeated champion, and Jack Johnson the negro title holder

Thirty-five bids have been received, although all are not taken seriously, some by mail, some by wire, some delivered in person They range in amount from $150,000 credited to Billy Garon of St Louis to $50,000 an amount promised by six promoters

Gossip in sporting circles tonight sifts this long list down to five probable contenders—Eddie Graney, James Coffroth, and Jack Gleason, all of San Francisco, Tom McCarney of Los Angeles, and Tex. Rickard of the west McCarey has offered $75,000 for the fight, it is understood, while the others mentioned in their own words, 'Are bringing a wagon load of coin" ready to outbid everybody else or at least to offer the best all-around inducements They are here in person and in earnest

Judging from the lineup, almost surely California, and the probably San Francisco, will get the bout but just which promoter will win out is yet to be settled

Hoboken was selected as the place for opening bids because the police commissioner has taken a strict view of the anti-prize fight laws in this state Both Jeffries and Johnson will appear in the same ring at Madison Square garden tomorrow, however, when the public will have an opportunity to compare them. Jeffries will box with Sam Berger, while Johnson will exhibit his speed and cleverness against two of his sparring partners.

JAUREZ RACING PLANT TO BE OPENED TODAY

CIUDAD JUAREZ, Mexico, Nov 30—The new racing plant of the Jockey club of Jaurez, which will be thrown open to the public for the first time tomorrow, gives promise of being a great success. With the exception of a few finishing touches, which can be completed in a few days, the race course is up-to-date and equal to any on the New York circuit. The management has spared no expense in making it possible for the people of the southwest and the neighbor republic of Mexico to witness high-class racing.

The outlay on buildings and grounds has already exceeded $400,000 and when the contemplated club house is finished it is estimated that the figures will come close to half a million dollars.

The feature of the winter race meeting will be racing on Sunday which is the banner day in Mexico. There will be racing six days a week, including Sunday, Monday being the off day. The program was arranged to make Sunday stake day. If conditions warrant the management will add Monday, making a total of seven racing days.

Governor Creel of Chihuahua Mexico and staff, together with a large party of friends will attend the opening day as a representative of the Mexican government.

VOLK NEW D. U. CAPTAIN

Special to the Gazette.

DENVER, Nov. 30—The D U. Ministers have elected Marcus Henry Volk, star halfback and one of the all-Colorado selections, to captain the 1910 football eleven. The D. U. squad, 15 strong, started this morning on a western vacation trip They meet the Washington state team Saturday afternoon in Spokane.

LONGMONTERS TO LEAVE TODAY FOR BUTTE, MONT.

LONGMONT Colo Nov 30—The Longmont High school football eleven will leave here tomorrow for Butte, Mont, to meet the Butte eleven in a game for the Intermountain High school football championship Saturday The local squad did not break training after the Thanksgiving day game with Colorado Springs and is in excellent condition

SPORTING LIFE WANTS INTERNATIONAL COMMITTEE

LONDON, Nov. 29—With a view to the further encouragement and promotion of the art of self-defense, the newspaper, Sporting Life, with the approval of the Earl of Lonsdale and the promise of his assistance, has started a movement for an international board of which Great Britain and the United States each will have two representatives and Australia and France one each

The objects of the board are: To frame rules to govern international championships; to fix weights for such championships, to decide who is entitled to claim championships and to supply belts and trophies to recognized champions.

It is suggested that Lord Lonsdale be elected president of the first board.

HIGH SCHOOL ATHLETIC ASS'N IS OUT OF DEBT

As a result of good management and a prosperous season, the High School Athletic association has money in the treasury and no debts, for the first time in several years. The surplus at the end of the football season is approximately $100. Athletic affairs this fall have been in charge of Student Manager DeWitt Robinson, Faculty Manager Donald Tucker and Assistant Managers Lyle Frock and Loren Chambers

JACKSONVILLE RACES

JACKSONVILLE, Fla, Nov 30.—Although the weather was decidedly cooler than yesterday, a large crowd was present at Moncrief this afternoon and the play was probably the heaviest since the opening of the meet. Sinfran's victory in the fourth was the feature, Black Oak running him a pretty race to the finish. The winners were well played in each event.

ANN ARBOR TEAM WILL PLAY HERE

ANN ARBOR, Nov. 30—Arrangements were completed today whereby the Ann Arbor high school football team, high school champions of Michigan, will play six games with Western and Pacific coast teams Eighteen players will make the trip under the management of Coach Frank Longman of Notre Dame leaving Ann Arbor December 14 and returning January 4

Games will be played at Colorado Springs, Spokane, Los Angeles and at three other points

BASEBALL MAGNATES MEET

CINCINNATI O Nov. 30—President August Herrmann of the National Baseball commission, President Charles W Murphy of the Chicago National league club and President O Brien of the American association gathered here tonight, but each denied that their meeting had any particular significance None of three would discuss the sale of the Philadelphia club or the coming election of a president of the National league Considerable significance was attached in sporting circles to a statement printed in the Times-Star Charles P Taft's paper to the effect that "Cincinnati capital was behind the Philadelphia deal"

SPORTING NOTES.

HAVANA Nov 30—The Havana foot ball team today defeated the Detroit Americans 3 to 1

NEW YORK, Nov 30—The death was announced today of Fontiac, a famous race horse of a generation ago and winner of the Suburban handicap in 1... His death occurred at the Rancocas stock farm in New Jersey

PILES CURED IN 6 TO 14 DAYS PAZO OINTMENT is guaranteed to cure any case of Itching, Blind Bleeding or Protruding Piles in 6 to 14 days or money refunded ...

Spraying is the method followed at the present time by the government in destroying the water hyacinth, which has proved a serious impediment to navigation on many of the southern ... of this country

Exclusive Portraiture

THE BINGHAM KIND is what you will want to give your friends for Christmas.

My PORTRAITS have style and individuality. Make your appointments NOW.

Bingham

Phone Main 678 18 South Tejon Street

Entire Stock of Women's and Misses' Suits at 60c on the Dollar



Size, style, fabric and color range the largest and most complete we have ever shown at this time of the year.

All $15.00 Suits Now **$9.00**
All $20.00 Suits Now **$12.00**
All $30.00 Suits Now **$18.00**
All $45.00 Suits Now **$27.00**
All $75.00 Suits Now **$45.00**
All $100.00 Suits Now **$60.00**
Others in same proportion

Entire Stock of Dresses at 60c on the Dollar

Including wool, silk and evening dresses in all sizes. Colors and shades for every taste.

All $17.50 Dresses Now **$10.50**
All $25.00 Dresses Now **$15.00**
All $45.00 Dresses Now **$27.00**
All $85.00 Dresses Now **$51.00**
Others in the same proportion

All Children's Cloth Coats at 60c on the Dollar

These prices are for ages 1 to 6 years only. All are priced proportionate to the following:

Children's $2.25 Cloth Coats **$1.35**
Children's $3.98 Cloth Coats **$2.40**
Children's $4.50 Cloth Coats **$2.70**
Children's $5.95 Cloth Coats **$3.57**

20% Disct. on All Fur Coats, Sets and Separate Pieces

You will find every worthy fur in this splendid stock, regularly priced lower than the quality really warrants.

Choose at the following prices. They make excillent Christmas presents.

1-5 Off On All
Fur Coats from $30.00 to $100.00
Fur Muffs from $2.50 to $45.00
Neckpieces from $1.98 to $27.50
Fur Sets from $7.95 to $20.00
Child's Sets from $1.35 to $25.00



Specimen Values

$75.00 50-inch black **Russian Pony Coat, $60.00.**
$30.00 30-inch **French Coney Coat at $24.00.**
$45.00 **Real Mink Muffs**, of six whole skins, **$36.00**
$10.00 blended squirrel **Pillow Muffs at $8.00.**
$27.50 **Isabella Fox Scarfs**, 94 inches long **$22.00.**
$10.00 black opossum **Shawl Scarfs**, sale **$8.00.**
Children's $2.50 **White Astrachan Fur Sets, $2.00.**
Children's $9.95 **Blue Fox Fur Sets, $7.96.**

Kaufman's
EVERYTHING FOR EVERYBODY

Visit Toy Town The Largest and Most Complete Stock of Toys in the City

RUEF IS ILL IN JAIL

Petition for Release on Bail Based on Statement of Twenty Physicians.

SAN FRANCISCO, Nov. 30.—Abraham Ruef, the former "political boss" of this city, through his attorney today petitioned the superior court for release on bail, on the ground that his continued confinement, pending an appeal which he has made to the appellate court, has greatly impaired his health

The petition is based upon the statement of 20 physicians who, after examining Ruef today, announced that his incarceration in the branch county jail, where he had been confined for several months, was undermining his health

They asserted that the heart, lungs and eyesight of the prisoner had been greatly affected by his confinement.

The petition further stated that Mrs Altman sister of Ruef was dangerously ill and that his presence at her bedside was imperative.

Judge Cabaniss set tomorrow for a formal hearing of the matter.

Ruef is under sentence of 14 years in the penitentiary He was convicted of bribery in connection with the granting of an overhead trolley franchise to the United Railroads.

NEW TRIAL REFUSED INSPECTOR M'CANN

CHICAGO, Nov 30—Police Inspector Edward McCann recently found guilty of accepting money from improper persons in his police district for alleged protection purposes, was today denied a new trial by Judge A C Barnes. Sentence probably will be pronounced Thursday. It is announced an appeal will be taken

To Cure a Cold in One Day Take LAXATIVE BROMO Quinine Tablets. ... Laxative Bromo Quinine Cures a Cold in One Day, Grip in 2 Days E. W. Grove on every box. 25c

DESTROYS PAIN

Drug Discovered Which Produces Insensibility Without Loss of Consciousness.

NEW YORK Nov 30—Painless surgery, anaesthesia without after effects is the discovery which Dr Jonnesco, dean of the medical board of the University of Bucharest who arrived today on the Kronprinzessin Cecilie has come to America to demonstrate

Stovaine is a drug already known to the medical world, but by combining it with strychnine and distilled water and injecting it into the spinal cord, the doctor has been able to produce complete insensibility to pain without loss of consciousness nausea headaches disturbance of the heart action, and other familiar effects of ether and chloroform.

NEWSPAPERARCHIVE® NEWSPAPERARCHIVE®

ART CALENDARS

Come in and see the beautiful line of Calendars on display in our store. We have Remington, Life, Gibson, Harrison, Fisher, Maxfield, Pariah, Campbell Art Co's. Framed masterpieces, arts and crafts, Dutch Framed art brass, and a great line of local view calendars.

Prices, 10 cents to $5.00.

WHITNEY & GRIMWOOD

20 North Tejon Street.



SILVERWARE

We have a full line of the Community Silver in the Flower de Sure Avalon, Classic, Louis the XVI, and Wildwood Patterns. Many beautiful pieces suitable for Christmas presents.

Get our prices on the pieces you want.

Van Steenbergh & Hurst
122 North Tejon St.

ART Specialty Store Needlework

8 E. PIKES PEAK AVE.

Cheyenne Bldg.

NOW IS THE TIME

To start Christmas Shopping.

Useful gifts are always the best and most appreciated. Here is our line Trunks, Bags, Valises, Suit Cases, Ladies' Hand Bags, Bill Books and all leather novelties.

Also carry the finest line of Carriage and Auto Robes in the city.

We have a selection that is unsurpassed. We invite inspection.

We gladly lay by your choice.

Shackleford & Fry

Successor to W. H. Wise,
18 E. Pikes Peak Ave.
Phone 574.

TOO LATE TO CLASSIFY.

LOST—Pink silk flowered lady's workbag, containing thimble marked M. F. A., needle work, etc Please return to Gazette office

News of Local Courts

E Krozocore and Annie School each charged by the other with disturbance, settled their difficulty out of court and the cases were dismissed in Justice Toombs' court yesterday

The district court has appointed E. W. Kent, R. W. Chisolm and E J. Eaton a committee to appraise land sought by the city for a right of way at Institute and Huerfano streets. The land is owned by the Zang Investment company of Denver

P A. Hardwick a Colorado City inventor, will have a preliminary hearing before Justice Dunnington this morning at 10 o'clock on a charge of stealing tailings valued at $8 from the dump of the United States Reduction and Refining company

William Johnson, who has already served 15 years of the 38 which he has lived, in prison, has been taken to the state penitentiary to serve a sentence of from three to five years for grand larceny

The district attorney's office yesterday dismissed the charge of obtaining money under false pretenses filed in Justice Toombs court by C W Bohanon, a money broker against Dr Grunwald Bragaw, a former Colorado Springs physician. Bohanon alleged that Bragaw gave a piano as collateral for a loan of $125 and that the piano was already mortgaged. The costs in the case, amounting to $11 25, were assessed against the defendant.

Le May Little has been granted a divorce from Charles Little in the county court.

In the county court yesterday morning, Clarence Underhill was awarded a judgment for $53.96 against the Colorado and Southern railroad for damages. His suit was for $80.

Alleging cruelty, Marvin McClintock, a bookkeeper in the Exchange National bank, yesterday filed suit in the county court for divorce from Bessie T. McClintock.

Sheriff George Birdsall will arrive Saturday from San Francisco with Charles Oakley, who was arrested there on a charge of passing a forged check on James Gowdy of the Santa Fe city ticket office in this city.

Pat Sheridan, 72 years old, charged with buying stolen shoes from a trio of self-confessed boy thieves, was discharged in Justice Toombs' court yesterday morning. Sheridan runs a shoe shop at 9 West Huerfano street.

A small red coat belonging to a child of 8 or 10 years, has been found by the police department in the 1000 block on Washington avenue. A gray fur collar is also being held at police headquarters Owners may have their property by identifying the articles.

VALUE OF NATION'S FARM PRODUCTS

(Continued From Page One.)

of commodities in relative increase of prices since 1896, and food is exceeded only by farm products and by lumber and building materials. The only large exception to the leading place taken by farm products in rise of prices is unfed beef cattle the farm price of which has barely begun to rise above the price level of 11 f 1 f00 for beef cattle.

Features of Department Work.

The total number of officials and employes of the department is 11,149, a net increase of 720 during the year.

The office of public roads has continued the work of aiding road improvement by studies, experiments, and object-lesson work.

The Bureau of animal industry accomplishes much, not only for the live-stock industry, but for the health of the people, especially through meat inspection and work for a purer milk

Continued progress has been made in the extermination of ticks that spread the infection of Texas fever among cattle in the south During the year an area of 12,544 square miles was released from quarantine, because of its having been freed from ticks

The publication work exceeded that of any preceding year, comprising 1,200 different publications, containing a total of 4,363 printed pages, and a total number of copies of 17,190,345, of which 7,755 000 were Farmers Bulletins

Soils of forty-five different areas in twenty different states were mapped during the year, at a cost of about $145,000.

The department made a great forward movement in enforcing the food and drugs act It now has branch laboratories for the examination of samples at 21 of the leading commercial centers

While the manufacturers and jobbers have shown great disposition to comply with the department's rulings, and the department has endeavored to act without harshness, some flagrant violations of the law have occurred and prosecution of the violators have been vigorous The solicitor prepared and reported to the attorney-general for prosecution 494 cases, and of those tried but two were lost

In order to determine the effect of preservatives on health a board of eminent scientific men was appointed, and these are testing the various preservatives in actual experiments with human subjects. So far only one experiment has been completed that with sodium benzoate The decision which has been published declares this preservation to be noninjurious and it may be used without violation of law, provided the percentage used appears on the labels attached to the packages

An investigation of the effects of acetanilid antipyrin and phenacetin drugs commonly used in heads he remedies of the present day, showed that the indiscriminate use of remedies containing these drugs without the advice of a physician frequently produces poisoning, a drug habit or in some cases, death

The proclaimed boundaries of the national forests now include nearly 196,000,000 acres of land Of the three principal resources of the forests water, forage and timber the timber is for the time being the least developed Vigilant protection is now given the forests and this will mean the steady improvement of water conditions in the west Not only the users of water throughout the west but all who in turn derive a benefit from the prosperity of those users share in the distribution of profits

Encouragement is being given to the production and improvement of sugar beet seed New tests are being made from year to year with a view to exact adaptation

He who saves all his kindness for the good ones is to be envied those are none worthy of it

2,300 SWITCHMEN STRIKE

(Continued From Page One)

barrassed negotiations that successful mediation became impossible and led to the demand by Messrs. Knapp and Neil, addressed to both the managers' committee and the switchmen, that the controversy be submitted to arbitration under the Erdman act. To this proposal the managers committee gave its willing assent, but the switchmen absolutely declined it."

Switchman's Side of Case.

Speaking for the switchmen tonight, President Hawley said:

"We have had no further comunication from the railroad officials. The switchmen have been fair in their requests.

"We want an advance of six cents an hour in pay and the elimination of overtime and Sunday work as far as possible, and the request for double pay for overtime is in the nature of a penalty more than anything else as we want to discourage overtime, Sunday and holiday work We also ask for a modification of the physicial requirements and age limit rules.

"I have never seen a time when the men were so thoroughly organized and ready for concerted action as in the present instance.

"We did not wish a strike and used every reasonable means to avoid one, and I am quite positive that if we had to deal only with the officials of the northwestern railroads instead of with the general committee we would have reached an amicable agreement.

"We have advised every member that he must keep away from the company's property, obey the law, commit no act of violence nor do anything that will reflect discredit upon himself or upon the conduct of the strike.

"We also insist upon the strikers abstaining from any intoxicants."

Reports received by the switchmen indicate that all the union men have walked out and that there has been a general tieup of traffic. In St. Paul and Minneapolis the men are all out. Just enough switching has been done in the twin city yards to keep passenger trains moving.

BUDGET IS DEFEATED

(Continued From Page One.)

leston, former viceroy of India, and of the Archbishop of York. The archbishop's speech was his maiden effort in the house of lords and its eloquent periods, added to Dr. Lang's fine presence and beautiful voice, made a deep impression.

The archbishop strongly opposed Lord Lansdowne's resolution, declaring that it would be unprecedented for the lord to reject a finance bill passed by the house of commons with such a majority.

Lord Curzon was plainly suffering from his recent indisposition, but in spite of physical weakness, which several times during his ninety minutes' speech threatened to overcome him, he spoke with his accustomed vigor and art. He maintained that the lords had an absolute right to reject the finance bill and he agreed that the country was on the eve of a mementous struggle which might lead to the reform of the house of lords.

Earl Cawdor, former first lord of admiralty who wound up the debate for the opposition, quoted premier Asquith as stating, on assuming the premiership, that the function of the house of lords was to check slovenly and precipitate legislation. This, Earl Cawdor thought, fairly represented the action the lords proposed to take.

The people, Lord Cawdor concluded, could get rid of the decision of the second chamber by an election but they could get rid of an autocratic single chamber only by revolution

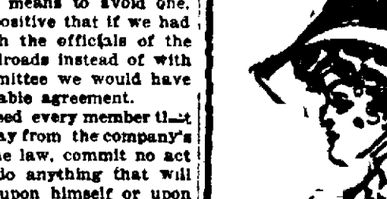
The Earl of Crewe, secretary of state for the colonies and lord privy seal, closed the debate in a speech frequently interrupted by ministerial cheers Lansdowne's amendment, he contended, was the negation of all precedent and flouted all usage All agreed that it was necessary this year to raise a large amount of extra money by taxation necessitated by the claims of national defense and the adoption of old age pensions. The sum total of the long debate, he declared, was that the opposition considered the governments' methods of raising money illusory and that that justified revolution In tearing up ancient charters and removing landmarks, the lords were making a most tragic blunder

The position of the liberal ministers in the house of lords, declared the speaker, was becoming almost impossible In conclusion, the Earl of Crewe said:

"We must after the action you are taking tonight set ourselves to obtain guarantees, not the old guarantees sanctioned by the course of time and enforced by accommodation between the two houses, but if necessary and if there is no other way, guarantees fenced about and guarded by the force of statutes which will prevent the indiscriminate destruction of our legislation of which your work tonight is the climax and the crown"

Action Suicidal, Says O'Connor.

NEW YORK, Nov 30—Commenting on the action taken by the British house of lords, T P O'Connor, one of the Irish Nationalist leaders in the house of commons now in this country in the interest of Irish home rule, said tonight that the British peers had, by their rejection of the budget, announced their own doom He believed their action would precipitate an uprising of the masses in one of the bitterest fights known to English politics for a century and would mean the final emancipation of the English masses and independence of Ireland



Home Made Presents

The demand is greater than ever for material to make the picture calendar cards—Blotter calendars Peter and Polly card mount books, etc.

We are headquarters for the necessary cardboard colored paper and calendar pads for 1910.

The Out West Company

Nine to Eleven Fast Pikes Peak Ave.

REICHSTAG OPENED

Emperor Personally Reads Speech from Throne Proposes Sick Benefit Insurance.

BERLIN Nov 30—Emperor William opened the reichstag today by personally reading the speech from the throne

The speech dealt largely with domestic legislation and contained the important announcement that the government had prepared a measure extending the sick benefit insurance to the working classes not heretofore protected and creating a system of insurance for the dependent relatives of deceased workers The imperial insurance organization will be modified in important particulars

One of the principal tasks of the government, the emperor said was to fortify the financial position of the empire with the means provided by the finance bill of the last session and this task would be accomplished through the appropriation bill for 1910 which would be laid before the house

CONGRESSMEN INSPECT PANAMA CANAL WORK

NEW YORK Nov 30—The congressional party which has been inspecting the progress of work on the Panama canal and examining conditions in general in the canal zone returned today Twenty-eight persons were in the party Their investigations were largely directed at the financial aspect of the canal work and were intended to aid them in framing appropriations for its completion

SWINDLERS SENTENCED

NEW YORK Nov 30 Two swindlers who defrauded investors Mexican mining stocks out of $150 000 were sentenced to the federal prison at Atlanta Ga today for using the mails with intent to defraud Both had victims all over the United States J Walter Lybarger the chief offender was given two and one half years and his associate George W Edmonds seven and three months

BAVARIAN DUKE DIES.

PARIS Nov 30 Duke [illegible] died today [illegible]

The Colorado Springs Dry Goods Co.



Suit Department

MONDAY MORNING We Began a General Cleanup in Our Suit Department

Serge Suits at $22.50; sale price..... **$13 75**
Novelty Suits, $25 00 and $27.50; sale price..... **$15 00**
Broadcloth Suits, $30.00 and $35.00; sale price **$18 00** and **$21 00**
1 rack of Suits selling from $18.50 to $30 00 and $35 00; your choice Monday morning..... **$8 00, $10.00** and **$12 75**
Black Fitted Broadcloth Coats..... **$7 50 $10, $12, $15, $25**
Novelty Cloths, semi-fitted Coats..... **$10.00, $12.50, $14.98**

Millinery Sale

1 Lot Black Velvet Trimmed Hats..... **25** Per Cent Off
1 Lot Colored Velvet and Felt Trimmed Hats..... **33 1-3** Per Cent Off
25 Beaver Hats in Navy, Brown, Gray and Red..... **50** Per Cent Off
Black Beaver Hats sold for $6.50; sale price..... **$3.98**
Wings and Fancy Feathers..... **25** Per Cent Off
Untrimmed Felt Shapes..... **½** Price
Velvet Shapes, $2.50 and $2.75; your choice..... **$1.00**

Underwear for Ladies and Children

Ladies' Wool Underwear in cream and gray from **$1.50** up to **$3 50** a suit.
Separate Wool Garments in gray and cream, extra values, **75¢** to **$1.75** Ea.
Fleeced Union Suits for ladies, in cream and white, from **50¢** up to **$1.25**
We carry the Luzerne Underwear for ladies: a silk and wool garment at **$1.00**; Union Suits..... **$2 00**
Children's Australian Wool Underwear, a steam shrunk garment, in white and gray; prices, **30¢** up to..... **70¢** each
Fleece Lined Union Suits in cream and gray, for girls: a splendid garment, at..... **50¢, 75¢** and **$1.00** each
Boys' Wool and Cotton Union Suits at..... **$1.00**
Boys' Fleece Lined Union Suits at..... **60¢, 75¢, $1.00**
Boys' Wool Garments from..... **50¢** to **90¢**
Separate Fleeced Garments for boys and girls, in white, cream and gray, from **20¢** up to..... **40¢** each

Corset Department

Complete With New Models

The Walohn custom-made Corset, one of the very latest, made with medium and high bust, long hips, in French contil material, boned with the genuine Walohn, guaranteed not to break or rust; an over-stock compels us to reduce this $5.00 Corset to..... **$3.98**
Thomson's Glove-fitting Corsets in all the latest styles, made with medium and high bust and long hips; sold at popular prices from **$1 00** to **$3.50**
The G. D. Justrite Corset, a style suitable for every figure, sold at prices **$1.00, $1.25, $1.50** and..... **$2 00**

Outing Flannel Night Gowns

Women's Outing Gowns made of the best quality outing, full sizes, in pink and blue stripes; sold..... **$1.00**
Outing Gowns in solid colors, pink and blue, good quality, full sizes. **$1 00**
Outing Flannel Gowns in pure white, extra heavy grade in medium sizes and out-sizes, well made and finished, sold at prices..... **$1.50, $1.75, $2 00**
Children's Outing Flannel Gowns in all sizes, in fancy stripes and solid colors sold at..... **50¢** and **75¢**

AS FURRIERS whose reputation is world wide we are better able to cater to the Colorado Springs public than any other fur establishment located here We will do for you all that we have done for the elite in all the fashionable cities of the universe.

STAINSKY'S

1658 BROADWAY (Savoy Hotel) Denver. 5½ PIKES PEAK AVENUE Colorado Springs.

The Eight "CROWNED HEADS" of The Knight-Campbell's Piano Line

This "Imperial Cabinet" of piano manufacturers is formed as the natural result of an experience dating back 35 years.

EXPERIENCE, PRESTIGE, DESERVED REPUTATION FOR HONESTY AND FAIRNESS, FOR ECONOMY IN SELLING.

These facts have established this house foremost in the minds of the Piano buying public. Prestige has been gained by the loyalty of the "Imperial Cabinet" in furnishing the goods to set the KNIGHT-CAMPBELL Standard.

8 EACH ONE AN INDIVIDUAL IN INDIVIDUALITY 8

Most people know them. All persons know most of them. No person but knows one or more of them

'Tis fair then for you who read to admit the truth of

"THE IMPERIAL CABINET."

STEINWAY EVERETT A. B. CHASE SOHMER.
FISCHER. KURTZMANN. HARDMAN HOBART M CABLE.

WHICH STANDS FOR THE BEST IN THE WORLD

Our Christmas stock of Pianos, Players and Talking Machines is complete, an inspection now will assist you materially in the choice of the most desirable presents Make this a Musical Christmas. Attend our daily demonstrations and recitals

The Knight-Campbell Music Co.

224 N. Tejon St.

"I AM not afraid of soap. I have never found that it injured my skin. I wash my face with Ivory Soap and hot water every night and morning. At night I apply cold cream, rubbing it well into my face and neck and leaving it on over night. In this way, it is absorbed into the skin."

This is the method of caring for her complexion which is followed by "Iowa's most beautiful woman."

Ivory Soap

99 44/100 Per Cent. Pure

When you need **COAL**

Try

Patterson Lump

The Genuine Furnace Fuel—Holds Fire Overnight.
"Oh, Let Your Furnace Rejoice."

3 Phones 1101

The Central Fuel Co., 128 N. Tejon St.

NEWSPAPERARCHIVE®
NEWSPAPERARCHIVE®

COLORADO SPRINGS GAZETTE

LARGEST REPUBLICAN DAILY NEWS PAPER IN COLORADO.

PUBLISHED EVERY DAY IN THE YEAR AT THE GAZETTE BUILDING BY THE COLORADO SPRINGS GAZETTE COMPANY.

CLARENCE P. DODGE . . . . [illegible]
CHARLES T. WILDER . . . . [illegible]
M. A. ROE . . . . [illegible] Manager

Entered at the Colorado Springs postoffice for transmission through the mails as second-class matter.

TELEPHONE MAIN 215.

SUBSCRIPTION RATES:
ONE MONTH—DAILY AND SUNDAY . . 60c
ONE YEAR—DAILY AND SUNDAY . . $7.00
ONE YEAR—SUNDAY ONLY $2.00
ONE YEAR—WEEKLY $1.00

Advertising Rates on application.

The Gazette is the only newspaper in Colorado Springs which receives the full report of the Associated Press every day of the week.

WEDNESDAY, DECEMBER 1, 1909.

MANITOU'S BRIGHT PROSPECTS.

MANITOU seems to be coming into its own. Within the last three or four weeks several new springs have been opened in that town, two of which yield magnetized water, and it has just been announced that Mr. F. P. Ernest of Denver, owner of the Mansions hotel, soon will begin drilling a well on his property in the hope of tapping a flow of hot sulphur water. As a result of these developments, the resort town finds itself in the midst of a little real estate boom, as is evidenced by the fact that the Colorado Springs company alone has sold within the last few days more than one hundred lots in Manitou.

Manitou has long been regarded as one of the leading health and pleasure resorts of the Rocky Mountains. Every summer thousands of visitors from all over the world visit the town and there are hundreds from the South and East who make it their summer home. But in spite of its past and present popularity it looks as if the citizens of Manitou have not, until very recently, appreciated their opportunities. Almost before it became generally known that magnetic springs had been opened they began to snap up real estate bargains and are still at it, they do not propose to lose out if the town is to have a substantial growth.

That it will have there seems to be no reason to doubt. The magnetic water in itself is bound to be a valuable asset to the town, and if Mr. Ernest is successful in tapping a flow of hot sulphur water there is no reason why Manitou, sooner or later, should not take its place among the leading watering places of the world. This is not too much to hope for it. It has the climate and the scenery and, with the addition of a variety of mineralized and magnetized waters, it would have few equals as a health and pleasure resort.

ECONOMICAL LIFE-SAVING.

IN its news columns The Gazette recently published an interview with Dr. A. E. Kepford, of Iowa, in which he called attention to the economic aspects of the war which the great insurance organizations of the country have undertaken against tuberculosis. The theory underlying the movement is simply this. It is cheaper to spend $200 or $300 or $500 to save the life of an insured person who is afflicted with a deadly disease than it is to pay $1,000 or $2,000 or $5,000 insurance to his heirs.

That this also is a great blessing to the victim of the disease and to his wife and children does not necessarily enter into the consideration of a corporation. For corporations under the principles of law by which they are organized, are sometimes compelled to be as soulless as they are often bitterly accused of being. Unless a corporation expressly states, in its application for a charter, that it is to be a philanthropic organization, the law does not permit it to become such, and punishes it if it spends the money of its stockholders for such a purpose.

But happily the greatest of the insurance organizations both old line and fraternal, have found a way in which to do a great work of life-saving and at the same time be doing a great work of money-saving. A conspicuous example is the order of Modern Woodmen of America, which is now investing one million dollars and incurring heavy annual fixed expenses to establish and maintain, here in Colorado Springs, a great national tuberculosis sanitarium.

It is the economic feature of this enterprise that compels the lodge to restrict admission to its institution here to patients whom its physicians have pronounced curable. No money is saved an insurance lodge by affording temporary relief to an insured man who is sure to die within a short time. But the vast majority of cases of tuberculosis, experts say, are curable unless they are allowed to go unattended too long, and the very fact that such advanced cases are not admitted to this or similar institutions will likely have the effect in many individual cases of hastening the patient's consent to become an inmate of the sanitarium, and in the end will result in an increase of the actual number of lives saved from the dread white plague.

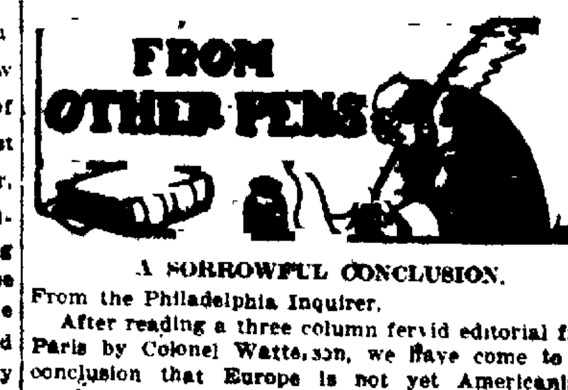
FOOTBALL ACCIDENTS.

THE football season just brought to an end has been unusual for the number of fatal accidents which have attended the sport and the result has been a revival of the criticisms which led a few years ago to modification of the rules to the end of lessening its dangers. That opponents of the great national game of the fall season have, however, perhaps been overzealous in their condemnation of its so-called brutality is suggested by perusal of statistics gathered and published by the Chicago Tribune.

The number of deaths from football this year is placed by this paper at 26, but of these seven occurred several months before the playing season actually began, while the causes in several instances could be charged to football playing only by a severe stretch of imagination. One of the fatalities charged to the game this year, for example, was that of a former football player who succumbed to pneumonia contracted as the result of an injury sustained four years before. Another died, it is stated, from consumption contracted through exposure on the football field in 1909.

The list is quite large enough without being swelled by the addition of such doubtful cases, to indicate the desirability of further changes in the rules by which the jeopardy of life and limb may be minimized. Certainly nothing is gained by such exaggeration of the case against football. The most enthusiastic advocates of the gridiron game do not hesitate to concede that in its present form it is unduly dangerous, and earnest effort on the part of the leading experts to devise means of lessening its dangers without sacrificing the main principles of the game is assured.

For several years, until the present one, the annual casualty list remained practically unchanged despite the fact that the number of boys and young men who played the game was steadily increasing, and it seems certain that the exceptionally large number of deaths this year was largely fortuitous. However, it is sincerely to be hoped, by lovers of the sport even more than by those who would like to see it abolished, that attempts succeed to perfect a style of play that will reduce the number and seriousness of football accidents to the fullest extent possible in a game in which physical prowess plays so large a part.



A SORROWFUL CONCLUSION.

From the Philadelphia Inquirer.

After reading a three column fervid editorial from Paris by Colonel Watterson, we have come to the conclusion that Europe is not yet Americanized, much to the regret of the Kentucky editor.

ONE FLAG; ONE BILL OF FARE!

From the Baltimore Sun

No north, no south, no east, no west! The Potomac river has run dry, evaporated and blown away, like the canals of Mars and the horrid behemoth of Holy Writ. A million chains bind Harvard university to Tuskegee. Mr. Taft has made a progress through Dixie and taught the Southrons to love him; and the Hon. John Temple Graves has gone to New York to wage his humane war upon plutocracy, privilege and the sneer of superiority. Democrats have begun to appear in Vermont and Republicans in the Texas Panhandle, not in the mortality returns, remember, but upon the voting lists! From the golden shores of the Rio Grande to Lake Mohonk and the river Charles, all lingering memories of old belligerences have been engulfed by the passion for brotherhood, and, as the poet hath it, one unceasing purpose runs.

Observe proof of it—but one proof, it may be said, among countless myriads in the South Carolina bean crop. Time was when the very thought of beans was revolting to the patriotic Carolinian. To mention beans in a Charleston drawing room was a faux pas at once indecent and inexcusable. The man guilty of it was commonly knocked in the head with a chair leg, and on the second offense might consider himself lucky if he escaped with his life. That was because beans, however harmless in themselves, inevitably reminded the Carolinian of a distant and inveterate foe. They suggested in a word Boston and the Bostonians and all Bostonians were axiomatically horrid in each and every one of their principles, prejudices, habits, tastes and victuals. The Charlestonian saw in the bean what the Frenchman sees in sauerkraut and the Japanese in caviare, the abhorrent symbol of an enemy's low mind.

But all that is now of the past. A great wave of loving kindness goes sweeping over the land. The Bostonian has learned that the south is not all rhetoric and hoe cake all compact, and the south has learned to respect the austere respectability of Boston. The result is an era of mutual concession and exploration. New England howls when the band plays "Dixie," and South Carolina now plants beans. The crop of the present year, if we are to accept the Charleston News and Courier as a reliable public gazette, is truly mammoth. On Charleston Neck the yield is 200 bushels to the acre, and in St. Andrews' parish the waving bean vines, bent almost to the earth by their delicious burdens, stretch as far as the eye can reach. All Charleston is bean mad. Vast pyramids of beans are hauled through the streets upon 10-mule drays, to the accompaniment of loud huzzahs and military music. Every meal begins with beans and ends with beans. Boston sinks to second place among the bean cities of the universe.

An encouraging and healthy sign, a proof that the republic will not die. If Charleston has discovered beans, why shouldn't Boston discover corn bread? Victuals, once they fare afield, are insidious and powerful missionaries. In time to come who knows?—the near-beer of Georgia may carry the culture of that proud commonwealth to the Swedes of Minnesota and the Polaks of the Pennsylvania coal regions; and the glucose apple pie of Pittsburg may yet inoculate rural Arkansas with a yearning to open wine, wear a dress suit at breakfast, and lead the gay life.

SPEAKER CANNON'S RENUNCIATION OF THE PRESIDENCY.

From the Baltimore Sun

In an after-dinner speech in his home town on Friday night "Uncle Joe" Cannon, the speaker of the House of Representatives, told "the story of his life." He assured the dinner guests that the kingly crown had been offered to him and that he had spurned it. Representatives of the publishers of the country came to him, he said, and offered him the presidency if he would railroad a certain bill in which they were interested through the House. "Uncle Joe," like Caesar on the Lupercal, refused the crown. His reply to this insidious offer, he declared, was that if he went into the presidential race "he would go an independent atom with his own self-respect." The report of "Uncle Joe's" speech tells us that he did not begin it until well toward midnight. Long before that hour, if we may judge by the usual course of banquets, the "flow of soul" had begun and therefore it is not fair to hold a speaker at that late hour entirely responsible for all he says. After-dinner speeches are frequently characterized by an exuberance of fancy in which the same speaker would not indulge the next day.

There can be little doubt that "Uncle Joe" was seeing visions and dreaming dreams. For some time the presidential bee buzzed in his bonnet exceedingly. Of this there can be no question, and the distinguished boss of the House of Representatives would probably not deny it seriously. But sober second thought must have convinced him before this time that all the publishers in the land aided by all the king's horses and all the king's men could scarcely have elected him to the presidency. He would have been about as inspiring a candidate as Mr. Rockefeller or Mr. Aldrich or one of the directors of the sugar trust.

One of the redeeming features of "Uncle Joe's" make-up is his sense of humor, and it is unfortunate for him that this did not rescue him from the buzzing of the presidential bee and from making the declaration that he had refused the crown. The popular belief is that "Uncle Joe" does not refuse anything that it is to his advantage to take, and he will have difficulty [illegible] refuse the presidency [illegible] offering upon a [illegible].

"Oh, I could a tale unfold," exclaimed "Uncle Joe," striking his hand upon his breast as the hour grew very small and late at the banquet, "I could a tale unfold—not upon my word, but upon the proof of perfectly truthful men." It would appear from this that the speaker did not expect his fellow-citizens to believe him and take his word. He therefore declared that he could substantiate it by truthful men. It will scarcely be necessary for him to produce his witnesses. It would take a cloud of them that no one could number to satisfy the people that "Uncle Joe" could have been President but declined the offer. He is not that kind of a man.



I gazed upon that mighty flood, that writhed as though in pain or woe, and fell with dull and sick'ning thud, into the chasm far below. If there's a man with soul so dead that he unmoved can view that scene, he sure has a basswood head, and had it carved when it was green. NIAGARA O noble falls! Stupendous sight! Dame Nature's most emphatic fact! The gods were on their job all right when they designed that cataract. All other wonders are a dream, a foolish, feeble phantasy! The pauper falls of Europe seem absurd when they're compared with thee! Had I but seen thee in thy prime when this proud nation had its dawn, in that fair distant, golden time, before they strapped thy harness on, then I'd have written thee an ode, to make thy waters pause a while, but go and drag along thy load, since beasts of burden are in style. Alas, that two such handsome falls, that should be kicking up their heels, come forth like horses from their stalls, to turn a million greasy wheels! To grind up glue, making lightning rods, and furnish cheap electric light—no wonder that the nine great gods look down in anger at the sight!

WALT MASON.

Copyright 1909, by George Matthew Adams.

The Daily Chit-Chat

I want to found or rather have founded a new school of medicine.

Of course, with our allopaths and osteopaths and homeopaths and mental healers and all the rest, we've got quite a lot, but my school would be entirely different from any of them.

For what I want is to have "disposition doctors," as well as physical physicians.

What kind of doctor would that be, and what would he do?

Why, naturally, he'd be the doctor you went to when your disposition was ailing, just as you go to a regular physician when your body's awry.

Suppose you don't make friends readily; suppose you don't get along easily with the other employes in your office, suppose you are a young girl and somehow don't appeal to men; suppose, in spite of all your efforts against it, you are hopelessly and insanely jealous on the slightest provocation; wouldn't it be splendid to have someone to whom you could go and tell your disposition-disease and be treated?

I have thought so much about this new kind of a physician that I have his seances all planned.

His patient sits down opposite him.

"I don't make friends easily," she says. "I'd like to have you give me a course of treatment."

My dream doctor looks her over, notices whether she is personally neat and attractive, takes stock of her mannerisms, observes the quality of her voice, and asks her questions, all sorts of questions.

He makes her tell all about herself, takes her mental temperature with the thermometer of his sympathy, lays the stethoscope of his skillful inquiry over her troubled thoughts, probes her very inmost heart and soul with his questionings, and then sits back and thinks.

And then, of course, prescribes.

Queer prescriptions, those, that won't need any druggist to fill them!

Maybe he tells his patient that she has not enough self-confidence, and outlines a complete course for the upbuilding of self-confidence. Maybe he has found a tumor of self-conceit, and then and there applies the knife of cutting criticism to it. Maybe he just tells her to go home and make herself more attractive, go to bed nights and get bright eyes, modulate her voice, wear more youthful colors, do her hair more becomingly. Maybe he does two or three or all or none of these things, or half a dozen quite different ones.

Of course, such a doctor would have to know a wonderful much about people and things. He must know what colors a sallow woman can best wear, how to cure a harsh voice and how not to feel jealous when your very blood runs green by nature, and, in short, just about everything in regard to human nature.

Of course, there are now some unofficial doctors of this kind.

Some of us are so very happy as to have in our circle some kind and gentle and very wise friend, who can and will perform the function of disposition doctor.

But not all of us are so unfortunate, and wouldn't it be beautiful to have such a personage in each community to whom all of us would have the privilege of going?

Or, in becoming official, would he lose his power? I wonder.

RUTH CAMERON.

Menus With Recipes

WEDNESDAY.

BREAKFAST

Fruit. Cornmeal Mush. Sugar and Cream
Cod Fish Balls. Milk Biscuits. Coffee.

LUNCH

Baked Oysters. Olives. Date Bread. Cocoa.

DINNER

Split Pea Soup.
Chicken Fricassee With Dumplings.
Sweet Potato Croquettes. Baked Squash
Celery Mayonnaise. Wafers. Cheese.
Cranberry Pudding. Foamy Sauce. Coffee.

Milk Biscuits—Add one teaspoonful of salt to one quart of sifted flour, then rub into it three ounces of lard, add two heaping teaspoonfuls of baking powder, mix and add quickly one-half of a pint of milk. If the flour is very granulated you must add a little more milk or they will be too stiff to be delicate. Make as quickly as possible in order to get the biscuits into the oven before the gas escapes, otherwise they will be heavy. Water may be substituted for milk and the tops of the biscuits brushed over with milk to make them brown quickly. After the milk is added to the flour the dough should be rolled out an inch thick, and cut into biscuits with a sharp round cutter and then baked in a very quick oven.

Split Pea Soup—Pick over and wash one cupful of split peas, these are preferable to the whole ones as the hulls have been removed. Cover with cold water and let stand over night. In the morning drain, cover with one quart of cold water and simmer until tender, adding boiling water when necessary as the water boils away. When perfectly soft press through a sieve, return to the kettle and add one quart of stock. When it is heated add one tablespoonful of flour rubbed smooth with one tablespoonful of butter and cook for ten minutes. Season to taste with salt and pepper and serve with croutons.

The mark of the finest Clothing produced,

Distributed exclusively by

GOLDEN-DAVIS

No. 10 N. Tejon St.

YOU DON'T LET every Tom, Dick and Harry install your electric plant, survey your premises, or insure your house. You want expert services. And yet, your eyes are of more value than your property. Their adjustment deserves the best skill obtainable. See Dr. Darby, 39 Bank Building.

EPOCH IS MARKED BY 51ST CONGRESS

END OF THE STRUGGLE OVER RECONSTRUCTION.

Cloture Rule and "Force Bill" Killed in Senate After Remarkable Filibuster.

IX. THE "FORCE BILL" AND CLOTURE.

By Frederic J. Haskin.

The Fifty-first Congress marks an epoch in the legislative history of the United States. The adoption of the "Reed rules" and their enforcement by Speaker Reed in that Congress laid the House of Representatives permanently under the control of the system of precedents conceived and established by Carlisle, amplified and made effective by Reed and, later perfected and solidified by Crisp.

During the sessions of that same Congress an unsuccessful attempt was made to change the rules of the Senate to provide for the limitation of debate. If this effort had been successful, the Senate would now proceed under rules practically the same as those obtaining in the House, and important measures having the support of the majority party would be rushed through both Houses of Congress with only perfunctory debate and without opportunity for genuine deliberation.

The story of how these things came to be, and of why the Senate remains as the only free tribune in the government, is the story of the federal elections bill which was introduced in the House in 1890, by Representative Henry Cabot Lodge of Massachusetts, now a senator, which passed that body, and which was championed in the Senate by the late George Frisbie Hoar, also of the Old Bay state, and which met its death at the hands of a combination of Democrats and western Republicans, formed under cover of the most remarkable filibuster in the history of Congress.

Republicans in Full Control.

When Andrew Johnson was succeeded in the White House by General Grant the radical wing of the Republican party found itself in complete control of the situation. It proceeded with its plans for reconstruction on the theory that the "states lately in rebellion" were but "dead carcasses within the Union," and that they might be revived only by some talisman which would insure the return of Republican members of Congress and members of the electoral colleges. The unfolding plans of the "radicals" caused great indignation within the party and led to the organization of the liberal Republican movement of 1872, the nomination of Greeley and the second overwhelming victory for General Grant and the radicals. But the Greeley fiasco did not end the anti-radical movement, and in 1874 the Republicans lost control of the House of Representatives. Two years later the election of the president hung upon a hair. The ultra-radical leaders of the Republican party was deposed, and in the south the states were permitted again to control their own affairs under the direction of the white people.

When the Fifty-first Congress met for its first session in December, 1889, the Republican party found itself for the first time in fourteen years in complete legislative control of the government. The Republican leaders believed, with good reason, that if the negroes in the south had been permitted to vote without let or hindrance many of the Congressional seats occupied by Democrats would be filled by Republicans. Believing that they were cheated out of their fair share in the government by reason of the disobedience in the south of the mandates of the fifteenth amendment, the Republicans promptly decided to take charge of the election machinery in the southern states. It was the purpose to make the calamity of a Democratic victory impossible and illegal.

Ejected Nine Democrats.

The Republican majority in the House was only eight, a dangerously small number. Whereupon nine Democrats were ejected and the places of eight of them were filled by Republicans. The contestant for the other seat died and the place was left vacant. The Republican majority being thus bolstered up, Speaker Reed proceeded to demolish the minority's plans for filibustering warfare by the famous code of rules which bears his name. That House at its first session passed the Lodge federal election bill. It provided that, upon the application of a small number of voters in any congressional district, the federal judge should appoint the supervisors of elections. A bill passed during the bitterest part of the Reconstruction fight with a similar purpose had been called the "Force bill." The opponents of the Lodge bill revived the name and applied it to the new measure.

The control of negro majorities in the south in the period immediately following the reconstruction era had been exercised by the whites without much regard for law. Intimidation and bribery kept the negroes from the polls, or turned their votes to the Democratic candidates. The south was unwilling to submit to negro rule, but it was equally unwilling to continue the lawless methods of controlling elections.

So, at the very time the Fifty-first Congress was sitting, several southern states were holding constitutional conventions to form new constitutions which would enable them to limit negro suffrage by legal means. While Mr. Lodge was advocating his bill in the House, the Mississippi constitutional convention was disfranchising the negro by adopting the Massachusetts election law. Since that time the supreme court of the United States has held valid the various election laws of the southern states, the negro suffrage is now so limited that it does not imperil white supremacy in any state, and practically all agitation of the subject has ceased. But in the years 1890 and 1891 it was a very live subject, indeed.

Fight Over Force Bill.

The "Force Bill," as its enemies succeeded in naming it, was reported in the Senate in August, 1890, having already passed the house. It precipitated a bitter fight at once. Senator Pugh of Alabama, for the minority of the committee of elections of which Senator Hoar was chairman, declared that the passage of the bill would mean the shedding of blood and the end of peace, and that it would be resisted by every parliamentary method possible under the constitution. Senator Chandler of New Hampshire retorted with an attack upon Pugh in which the words "rebellion" was used liberally, and through which the "bloody shirt" waved wildly.

The Republicans were pledged to revise the tariff and under pressure from Senator Quay the "Force Bill" went over to the short session to permit the Senate to pass the McKinley Tariff Bill. The Congress adjourned and the campaign of 1890 was on. The Republicans in November met the most crushing defeat in the history of the party, the new House of Representatives having but 88 Republicans to 236 Democrats. It is the only time since the Republican party was organized that there were fewer than a hundred Republicans in the house.

When the Congress met in December for the short session the Republicans were bitter in defeat, the Democrats flushed with victory. The death of the Republican party was freely predicted. The Populist Peffer was chosen to succeed the irridescent Ingalls in the Senate. Even New Hampshire was forced "to go behind the returns" to find a narrow majority for the Republican candidate for governor.

Democratic Filibuster.

With the twelve Senators from the six new states, the Dakotas, Montana, Washington, Idaho and Wyoming, the Republicans had a majority of the Senate. The Democrats determined to filibuster, and notified the opposition that they would debate the election bill until congress expired on March 4. They took courage from the attitude of Senator Quay, whose enmity to President Harrison went to the extent of giving aid and comfort to the Democracy. They also courted most assiduously those western Republicans who stoutly favored the free silver propaganda. With the battle lines so drawn the conflict began.

Senator Aldrich, as chairman of the committee on rules, offered the famous Cloture Rule, or, as the Democrats called it the "Gag Rule." It provided simply that after a reasonable time had been allowed for debate, the previous question might be ordered and a vote forced upon any measure, despite the pleas of senators to be heard further in debate. Many senators who heartily favored the election bill were in doubt about this rule. Even Senator Hoar wanted cloture to apply only to the one measure.

There was much speaking and many parliamentary tricks. The Democrats for two days debated the question of the approval of the journal. But as the crisis approached in January the Democrats realized that they could not hold out until the end of the session. Therefore they wrought mightily with the western senators. One by one the westerners were won over, and still the Democrats talked on, speaking all night, reading whole books into the record, but always guarding the precious privilege of the floor.

Wolcott Voted With Democrats.

Senator Daniel of Virginia was charged with the task of winning over

(Continued on Page Eight.)

Select a Gift Today

With the passing of each day the Christmas rush will grow—the last few weeks of the holiday shopping period are always distressing, especially for the selection of expensive gifts. Appropriate gifts may be chosen from our beautiful display of Diamonds, Precious Stones, Gold Jewelry, Sterling Silver, Cut Glass, Clocks, Bronzes, Silverware and Jewelry Novelties, right now, and for a small deposit we will lay them aside until Christmas.

The Johnson Jewelry Co.

"Colorado Springs' Metropolitan Jewelry Store"

Christmas

Was in the air yesterday and we were very busy. We have taken orders for a great many gifts and our various departments have a great deal of work on hand. We are prepared this year for the biggest business we have ever had and it looks very much as though we were to have it. The attractive gifts we have secured are thoroughly appreciated by the buying public and we advise your selection as early as possible.

Ashby & Co.
"The Gift Shop."

20 PER CENT DISCOUNT ON STATIONERY

Bargains in Xmas goods this week at

THE BUSY CORNER
PHONE 4.

Dr. W. L. Bartlett
Dentist

Phone Black 391.
Room 4, First National Bank Building.

Hair

All sorts of hair pieces correctly and carefully made at the Antlers Toilet Parlors, Room 52, Antlers hotel.

DECORATIONS AND DECORATORS!

Come in and see our decorations for Balls, Parties, Receptions, Weddings. We have just received a large assortment of Autumn Leaves, Chrysanthemums, Roses, Festoons, etc., and we have an expert decorator over this department which assures you of Prompt and Careful attention. We also have a New Canopy which we erect for these occasions.

OUT WEST TENT & AWNING CO.
113½ N. Tejon.

Place your bonds in the
MASSACHUSETTS BONDING & INSURANCE CO.

Surety Bonds and Burglary Insurance. The Thos. F. Daly Agency, Co., Mgrs. Western Department, Room 214, Mining Exchange Bldg. Phone 1299 Main.
K. D. SIMPSON, Local Agent.

WHEN TIRED FROM SHOPPING

Why not try one of those delicious, restful, refreshing Meal Packs given at the Antlers Toilet Parlors, Room 52, Antlers hotel.

Big Values

in our Shoe Department
500 Pairs Shoes
to be closed out
at 65c to 75c on the $.

Robbins



For Xmas

Get a Nice Reading Lamp. See the new ones we have just received.

The CENTRAL ELECTRIC CO.
208 N. Tejon St. Phone 812-830.

Leather Goods, Collar Bags, Toilet Cases, Card Cases.
GORTON'S

Adler-Rochester Clothes
The Clothes That Fit

Men who first buy Adler-Rochester clothes are amazed at their perfect fit. That fact—more than anything else has made these clothes the most famous clothes in America.
The reason lies in parts you don't see, in the ——ng. Twice as much is spent on the making as on the cloth. Four times as much is spent on the making as in some other clothes.
The fit remains until you are done with the clothes.
Suits and Overcoats, $40 to $15

Money Cheerfully Refunded. **Gorton's** Correct Dress for Men. 113 East Pikes Peak Phone 2181

BUILDING ACTIVITY SHOWS BIG INCREASE

Total for Month Is $39,085, More Than Double Same Period in 1908.

Aggregating $39,085 building permits for November show that more than twice as much building is being done here now as in November, 1908, when the permits totaled $16,... Of the 35 permits issued, the largest is for the ice storage plant of the Citizens Ice company at 220 West Moreno avenue, which will cost $14,000. Among the residence permits are the following:

Mrs. Isabelle Logan, frame dwelling at 1208 North Weber street, $4,000.

J. N. Busard, frame house at 2422 North Tejon street, $2,000.

Mary T. Rutledge, brick house at 1632 Lincoln avenue, $2,000.

W. H. Reinking, frame house at 13 East Washington street, $3,500.

Fairleys & Law, 218 East Pikes Peak avenue, brick addition, $1,000.

LOSS WAS $1,000

Gano-Downs Company and Fire Adjusters Come to an Agreement.

After carefully examining the stock, the insurance adjusters who have been investigating the losses sustained in the National Bank building fire of Saturday morning, have agreed to settle with the Gano-Downs store for $1,000. The flames did not enter this store, the only damage done being by smoke and water. But little of the stock was injured, and all of this was in the basement. Members of the firm announced yesterday that they have disposed of all the damaged stock, and will not offer it for sale at a fire sale. The company is able to care for its patrons as heretofore, with the exception of the use of the basement room.

Adjusters on the bank building put contractors to work yesterday, to estimate the cost of reconstruction the burned portions of the structure. It will take at least one day to decide just what the loss amounts to.

Workmen are busy removing the damaged stock of the Perkins-Shearer company, in whose store the fire originated, and it will be several days before the exact loss to this firm can be ascertained.

The Perkins Shearer company desires to thank the many friends who have expressed their good wishes and condolences, both personally and by letter. The members of the firm are so busy, as a result of the fire, that they have not time to extend their appreciation in person, and take this means of doing so.

CENTRAL OFFICE HERE

R. L. Polk Directory Company to Direct Work Throughout Colorado, From Here.

The central office of the R. L. Polk Directory company, which will have charge of the work of compiling directories throughout the state, is to be located in this city at once, according to an announcement made yesterday. The office will be in the offices of the Giles Mercantile agency, and quite a large force of men will be employed here continually. F. W. Sudbury, well known in this city, is the general manager of the company and will take personal charge of the work of issuing the Colorado Springs directory for next year. He will put a force of men at work immediately, and expects to have the directory completed in May, 1910.

The local office will have charge of the work of putting out directories in Trinidad, Salida, Pueblo and Grand Junction, and their tributary districts. For several years, R. L. Polk and company have had charge of this work in the state, but the increase of the business has necessitated the forming of the new company to handle it.

WILL REMIT BIG AMOUNT

County Treasurer to Send State Inheritance Tax Aggregating About $75,000.

County Treasurer E. B. Simmons will send to State Treasurer Gallaghan his regular remittance of state inheritance tax, amounting to $75,000, on December 10. This amount includes the Palmer estate inheritance tax, which is about $70,000.

PREPARING FOR HEAVY TRAVEL AT CHRISTMAS

Although the travel over the railroads at present is comparatively light, officials say the indications are that this will be a banner year for Christmas holiday traffic and practically all of the roads out of this city have prepared reduced rates to go into effect during the holidays. The rates will probably be put into effect on December 24, and will apply to points only within the state.

NEW GARAGE

26 North Nevada Avenue.

Open today for general automobile business storage, repairing, supplies. Fully equipped with new machinery to make all kinds of auto repairs at reasonable prices. Finished machinist, experienced on all makes of cars. Our success depends on our treating you right. Bring your automobile troubles to us and we will guarantee you satisfaction.

Agency for Studebaker gas and electric automobiles.

E. D. AND A. C. BOND

Manitou and Pueblo mineral waters delivered. Phone 583.

A motor-driven auto horn is the latest.

DRUGGISTS FACE A LONG TERM IN JAIL

MARTIN AND ROGERS ARRESTED ON LIQUOR CHARGE

Were Previously Convicted for Same Offense, Which Involves Interesting Question.

For violating a state law and a city ordinance, although one act is the offense against both a man may be punished twice, once under each law.

Acting on this theory, Assistant District Attorney M. W. Purcell yesterday afternoon filed direct informations in the district court against Druggist F. H. Martin, who was recently fined $150 in police court for the illegal sale of liquor in antisaloon territory, and Druggist F. N. Rogers, charging them with violating the state liquor law, on November 17 and 16, respectively. Each gave bond of $500, and will be arraigned later.

Both Martin and Rogers have been convicted in the district court on the same charge, and a second conviction will result in their serving a term of not more than 60 days in the county jail in addition to a fine of $100. Both have asked for a new trial of the cases in which they were convicted. Martin has appealed to the county court from another conviction in police court.

Although there is an idea prevalent that a man cannot be made to suffer punishment twice for one offense, Assistant District Attorney Purcell holds that such is not the case. If a man violates a city ordinance, and by the same act breaks a state law, he can be punished under both, if found guilty, according to Mr. Purcell.

S. S. Minters, a clerk for F. N. Rogers, was recently fined $100 in police court for selling liquor in this city. It is for this sale of liquor that Mr. Rogers, the proprietor of the People's pharmacy on Huerfano street, was arrested yesterday on the information filed in the district court.

The antisaloon people who have been instrumental in securing evidence against violators of the liquor laws, believe that when a few law-breaking druggists are landed in jail, the others will have more respect for the law.

TO BUY PROPERTY

First M. E. Church to Acquire the Wilson Property as Site for Parsonage.

Plans are being made by the First Methodist Episcopal church to purchase the property on the northwest corner of Nevada avenue and St Vrain street, to be used as the Methodist parsonage. The official board of the church has authorized the board of trustees to make the purchase. The Rev. M. H. Smith is pastor of the church.

The property was recently sold by the Protestant hospital association to William Lennox for $17,000. The trustees of the church will meet next Monday evening to take definite action regarding the purchase. The consideration involved has not been made public.

NEW LEADER FOR WOODMEN ORCHESTRA

Professor Albert B. Tondea, of Yonkers, N. Y., arrived in the city yesterday, registering at the Alta Vista hotel. Professor Tondea comes to the city for the purpose of taking charge of the orchestra at the Modern Woodmen sanitarium. It is understood that under his direction, the orchestra will be enlarged. There are at present nine musicians in the organization.

NOTICE TO PUBLIC

Having received many letters of condolence and sympathy from our friends and customers during the past few days, and as we are unable to reply to all of them personally, we desire to take this means of expressing our sincere thanks and appreciation.

PERKINS-SHEARER CO.

CHRISTMAS PRESENTS

Most people do not think much of the hardware store in selecting their Christmas gifts, but we can surprise you with the large number of USEFUL gifts which you can get at our store. Some of them are: Chafing dishes, percolators, teapots, coffee pots, tea kettles, carving sets, razors, pocket and penknives, scissors, shears, etc., etc.

No trouble to show the goods or give prices if you will come to our store.

RUDOLPH KRUSE,
Hardware,
28 North Tejon. Phone 173

Wireless stations are to be established along the African coast.

MANITOU PROPERTY IS IN GREAT DEMAND

More Than 100 Lots Sold in Last Few Days.—Improvements Planned

A real estate boom which gives evidence of permanency is on in Manitou, and in the last 10 days more than 100 lots have been transferred. From what can be learned from the real estate dealers, most of these plots of ground will be occupied by modern cottages, chiefly for the use of summer tenants. Among the purchasers of large numbers of lots, who will build cottages, are Tony Abbot, who has taken 30 tracts of ground, and Charles McMahan and B. F. Weakly of Kansas, who are now the owners of 35 lots.

In additoin to the cottages he expects to erect, Mr. Abbot has decided to cover six lots with an automobile garage, which will rival in size any in Colorado Springs. During the summer many foreign cars are brought to Manitou by the owners, and the new garage will be constructed expressly to care for these.

Besides the purchasers named, lots have been sold, for improvement or as investments, to Belle Grisham, of Lockwood, Mo.; James C. Berry, Henry C. Helbert, Thomas F. Sandford, W. R. Wheeler, Elmer T. Wetherald, Oliver C. Dick, S. D. Reno, Lucy J. Mercy, Dake & Francisco, Frank McCarthy, Joe Columbia, H. C. Anderson, F. A. Dake and Mrs. Julia Gould Palmer. Of these purchasers, four have invested heavily. They are Messrs. Sandford, Dick, McCarthy and Columbia. Most of these purchasers are well known in Manitou and Colorado Springs, as with few exceptions all of them live in the Pikes Peak region.

CASTORIA
For Infants and Children.
The Kind You Have Always Bought
Bears the Signature of Chas. H. Fletcher

NOTICE

Public attention is called to Section 12 of Ordinance 64, as follows:

"It shall be the duty of every owner or occupant of any residence fronting on any public street or alley to remove before 9 o'clock in the morning all snow and ice which may have fallen upon the sidewalk in front of said premises. Any persons violating the provisions of this section shall, upon conviction, be fined not to exceed ten dollars."

B. A. BRIGGS,
Superintendent of Streets.

FORMAL TRANSFER SOON

Papers Drawn Deeding Garden of the Gods to the City of Colorado Springs.

The Garden of the Gods, one of the famed scenic spots in the Pikes Peak region, will pass into the possession of the city of Colorado Springs in a few days, the gift of the Charles E. Perkins estate. Papers have been prepared transferring the property to the city, and these will be filed in a few days.

Athough no definite arrangements have been made, it is probable that the formal transfer will be publicly celebrated. The Park Commission plans to make the Garden of the Gods even more attractive by the construction of roads and trails to hitherto inaccessible spots. A shelter pavilion may be built in some part of the grounds.

According to the will of the late Charles E. Perkins, of Burlington, Ia., who owned the Garden of the Gods, the property was placed in the hands of a board of trustees composed of Henry LeB Wills, H. C. Hall and D. V. Donaldson, with instructions to turn it over to the city. One of the conditions under which the gift is made, is that no intoxicating liquors shall be sold on the premises.

CONANT FUNERAL HELD

Many Friends Attend Services at Home on Mesa Road—Burial in Evergreen.

The funeral of W. A. Conant was held yesterday morning at 10 o'clock at the home, 336 Mesa road, the Rev L. J. Spencer, pastor of the Universalist church, officiating. It was attended by a number of friends of the family. Mrs. W. B. Price sang two solos during the service, and the Rev. D. G. Montfort, pastor of Emmanuel Presbyterian church, offered a prayer. Interment was in Evergreen cemetery.

The Rev. Mr. Spencer spoke from the text in the first chapter of Mark: "Repent, for the Kingdom of God is at hand; Repent, and Believe the Gospel." He spoke of the personality of Mr. Conant, and of the close relationship between his politics and his religion. He also touched on Mr. Conant's life before coming west, when he was associated with such men as Horace Greeley and others, 50 years ago, in the work of reforming the political conditions of the country.

HUSBAND STAYS AWAY; WIFE ASKS DIVORCE

Because her husband forgot to follow her to Colorado, as per his promise, Mrs. Helen Jacobs yesterday filed suit in the county court for divorce from Fred Jacobs. According to the complaint, the plaintiff left her home in Ohio, August 10, 1908, to come to Colorado Springs. Her husband accompanied her to the train, saw her safely on board, and since then has not been heard from. Mrs. Jacobs alleges that he promised to join her here as soon as he could wind up some business affairs, and dispose of their household furniture. In her suit, she asks for the custody of her 2-year-old daughter, Helen.

The Swastika Sewing club meets this afternoon at the home of Mrs. Fred Esch, 518 South Institute street.

Midnight Doctors.

are the most unwelcome visitors even the Doctor himself curses the luck that compelled him to leave his comfortable bed. Suppose you try our method, and keep a big 35c bottle of Perry Davis' Painkiller in the house and let the Doctor stay in bed and enjoy himself.



Milk
Cream
Butter
Buttermilk

We deliver promptly to any part of the city.

Sinton-Rustic Home Dairy Co.
Phone 442 — 613 S. El Paso St.

WARM, DRESSY
OVERCOATS

You will need a new overcoat this winter. We are in a position to make you one that will fit and wear well at a low price.

Geo. J. Gatterer
Tailor
216 N. Tejon. Phone 1247.

Christmas KODAKS

We are showing the most complete line of Kodaks and Cameras in the city.

For the youngsters we have the Brownie line of Cameras, in the $2.00, $3.00 and $4.00 Box Styles, in the folding style, at $5.00, $9.00, $10.00 and $12.

For the older folks, the Kodak ranging in price from $15.00 to $35.00 make a splendid Christmas present. We take pleasure in showing the line when you are out shopping.

Korsmeyer Drug Co.
16 E. Pikes Peak.
Phone 80.

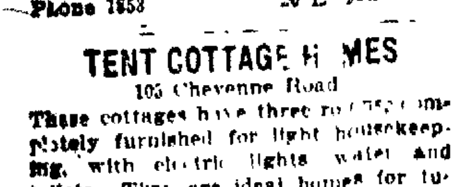
STERLING SILVERWARE

In complete sets and singlepieces. We have an unusually large and attractive stock of genuine sterling silverware, selected especially for the holiday trade. We will be pleased to show you and quote you prices. You will be under no obligation to buy.

F. G. HAYNER
Jeweler. 15 S. Tejon.

"Jelco" Trusses
That fit and feel comfortable.
"JELCO"
PROMPT PHARMACY.
Southwest Corner Cascade and Huerfano. Phone 1770.

ELECTRIC SHOE FACTORY



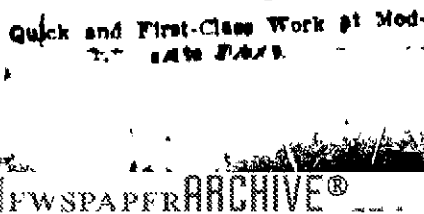
Work called for and delivered.
Phone 1858 — 20 E. Huerfano.

TENT COTTAGE HOMES
105 Cheyenne Road
These cottages have three rooms, completely furnished for light housekeeping, with electric lights, water and toilets. They are ideal homes for tubercular patients. Sanitary conditions perfect. DR. W. A. SHEPARD, Medical Director.

H. F. AVERY Insurance
Prompt adjustment and payment of all losses.
The only exclusive insurance agency in the city.
Phone 178. Room 11 Bank Bldg.

Going out of business. All our Man tailored cloaks, suits and skirts must be sold within 30 days.
Edwards
133 E. Huerfano.

The Modern Shoe Shop



Quick and First-Class Work at Moderate Rates.

The Commendation of Users of

Dern's Freshly Roasted Coffee

Is The Best Advertisement We Have.

Dern Tea & Coffee Co.
29 South Tejon St.
Phone 378.

$15.00 velvet rugs size 6x8 $6.50. Hand made mitres rich patterns and beautiful colorings.

HIBBARD'S

The Fairley Stock of Rugs and Carpets

Are Selling Fast Here. The Savings Average

½, ⅓ and ¼ Less than Regular Prices

NO MATTER WHAT THE WEATHER, no matter if you live out of town, you will find that it PAYS to make a special trip if necessary to this great event in our Carpet Department.

Hundreds of Rugs, Rolls of Carpets, Curtains and Draperies are here every item reduced. It is such a collection as has not been seen at such prices in years.

The earlier you come the better your chance at the choicest.

9x12 Axminster Rugs, regular $27.50 Values at...... $19.75
High grade Axminster rugs in very wide variety and beautiful designs.

$22.50 Axminster Rugs, 8-3 x10-6 Sizes, at $16.95
For parlors, library and dining rooms; dainty effects.

$25.00 Velvet Rugs, 9x12 Size, now at............ $16.00
In many dainty bedroom and parlor effects.

Ingrain Rugs
$9.00 rug, size 9x12, now $7.50
$8.00 rug, size 9x10-6, now $6.25
$6.00 rug, size 7-6x9, now $4.00
Short Lengths of Velvet Carpets, $1.00 values, none over 15 yards long; at, yd....... 50c
Short Lengths of Axminster Carpets, worth up to $1.85; 5 to 15 yards long, per yard 85c
In this group are Bigelows, high pile Wiltons and Body Brussels.
Ingrain Carpets, yard wide, excellent paterns, wears like iron.
50c kinds, half wool, yd...... 30c
85c kinds, all wool, yd....... 50c
$1.00 Tapestry and velvet carpets, in short lengths, at, yard 50c
Wilton Rugs in many beautiful patterns and excellent weaves: 10-6x12 and 10-6x13-6, worth up to $60.00; now at $40



A Small Group of $1.50 Axminster Rugs at............ 98c
Good, serviceable rug suited for parlors and bedrooms.

$2.50 Axminster Rugs at $1.95
We are showing 25 patterns at this price, light and dark, flowers, figured and oriental designs.

Curtains and Draperies at Great Savings
Many beautiful designs are shown.
$1.25 Nottingham Curtains .62c
$5.00 Brussels net curtains $3.50
$6.00 Irish Point curtains $3.50
$3.50 and $4.00 Cable net Curtains $2.50
$5.00 Filet curtains ... $3.50
$1.25 and $1.50 Swiss curtains 65c
$4.50 Madras curtains, pr $2.75

Wilbur's

Now the Best Time to Select Holiday Presents

Our stocks are complete and include useful as well as pleasing gifts for all members of the family. Our own importation of novelties comprises hundreds of English, French, German and Austrian things that will not be shown elsewhere on this market. Come in and look through.

Wilbur Dolls

Not like any others shown anywhere in the United States. Select now. Late buyers of these dolls are sometimes disappointed. Complete line of dolls of all nations.

Suit, Dress and Coat Specials

All prices quoted Sunday will continue in force the rest of this week.

THE REED INVESTMENT CO.
Western Investments
Reed Block — Colorado Springs, Colorado

Holeproof Hosiery
For Men, Women and Children.
6 pairs 6 months.
Perkins

It Is Dry Work
But none the less thorough in its results, as the wet and sloppy process. Our system of dry cleaning is now universally approved by our patrons because they find their garments perfectly renovated in the process without the chance of shrinking or getting out of shape.
The Pantatorium
17 E. Bijou — Phone 523



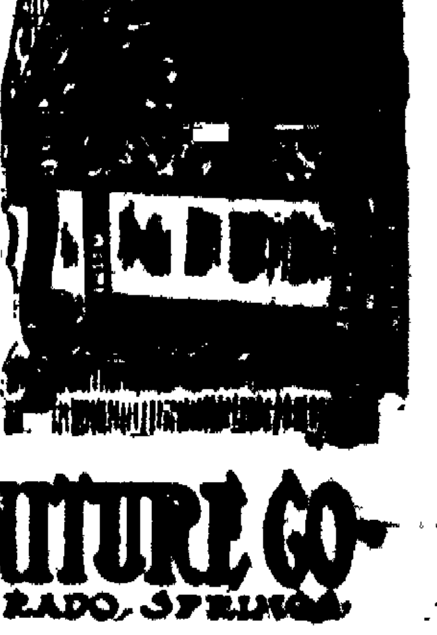
Wire Trellis Iron and Wire Fence
HASSELL IRON WORKS CO.
Colorado Springs, Colo.

New Garage
26 N. NEVADA AVE.
New building, new machinery. Completely equipped to make all kinds of repairs on automobiles by machinists experienced on all makes of cars. Storage and supplies agency for Studebaker automobiles. Give us a trial, we guarantee satisfaction.
A. C. & E. D. BOND

THE GAZETTE, 60C. A MONTH.

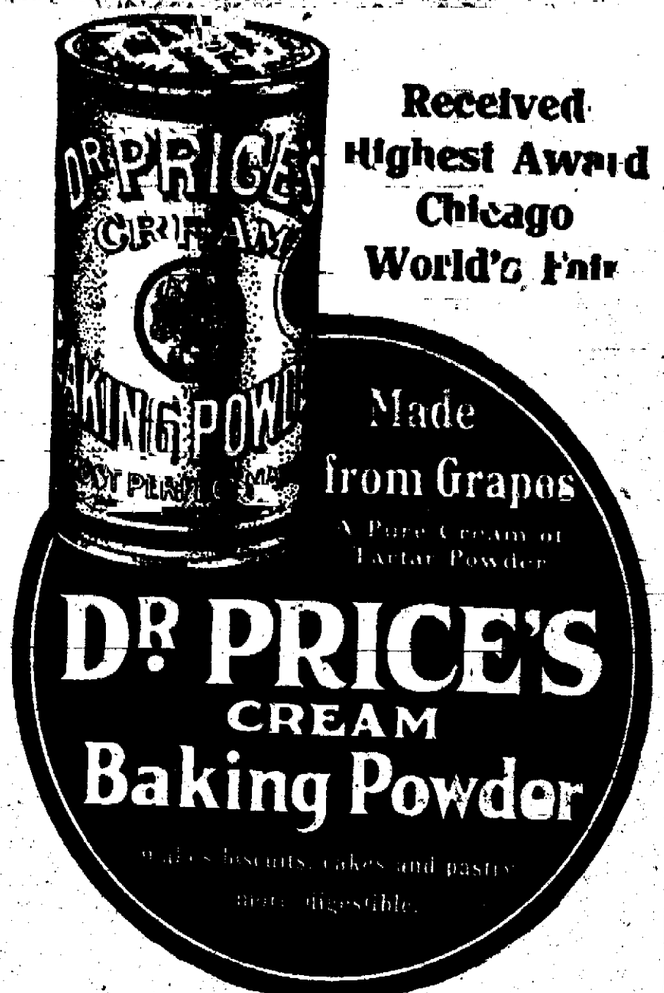
THE MAN WITHOUT A HOME

Ought to get busy now and furnish a home, or lay the foundation by giving wisely a piece of furniture that will be needed later. Nothing affords more permanent pleasure and comfort in a home than good furniture. Every year the sale of good furniture for Christmas increases, particularly in the fine samples of old Colonial, Chippendale and Sheraton styles. For instance, a desk of this character appeals to the most refined taste and actually will grow in value. Our choice stock offers selections, not often seen in any one store, even in the largest cities, and we can supply anything to be found in the country, and save money for our patrons. Christmas sale opens December 1st.



The FRED S. TUCKER FURNITURE CO.
106-108 N. TEJON STREET. — COLORADO SPRINGS

NewspaperARCHIVE® NewspaperARCHIVE®



MANY FRIENDS ATTEND

Welcoming Addresses and Music at Reception of the Rev. and Mrs. W. A. Ranney.

The reception given last night by the Woman's union of the First Congregational church, in the parish house, for the new pastor, the Rev. William Watson Ranney, and Mrs. Ranney, was a successful affair, more than 300 friends of the church being present. The Rev. F. J. Bruno, who was acting pastor for the church previous to the Rev. Ranney's arrival, presided at the reception. Dr. J. R. Robinson made the address of welcome in behalf of the brotherhoods of the city, and Dr. Howard Agnew Johnston, of the First Presbyterian church, not able to be present, sent a letter welcoming the Rev. Mr. Ranney in behalf of the ministers of the city. The Rev. Mr. Bruno made the address of welcome in behalf of the members of the church. Music by Miss Glle and Mrs. P. A. Vickery, followed by light refreshments, completed the evening.

CALEDONIANS CELEBRATE ST. ANDREW'S NIGHT

St. Andrew's night was celebrated last evening by the Caledonian society in the ball room of the Acacia hotel. Decorations and other features pertaining to the celebration were decidedly Scottish in character.

The following program was given during the evening:

Address, Chief Samuel Jolly.

Stereopticon lecture, "The Lowlands of Scotland" John Ferguson.

Scottish airs on the bagpipes, in costume, John Morrison.

Piano solos, Miss Linney.

Scottish songs and airs, quartet.

The Needlework club will meet this afternoon with Mrs. W. C. Allen, 829 North Wahsatch avenue.

BUYS OWL DRUG STORE

W. Jasper Musick Takes A. Joe Ward's Interest in Business for $25,000.

An important transfer of property was made yesterday, when a deal was closed whereby W. Jasper Musick, former proprietor of the Musick Pharmacy, 118 East Fontanero street, becomes the chief owner of the Owl Drug company, 107 East Pikes Peak avenue. Mr. Musick purchased the interest of A. Joe Ward, the consideration being about $26,000. Mr. Ward, who established the Owl Drug store as the Ward store in 1898, later incorporating it into a company, retires from the drug business to look after other interests. The store is closed at present, while an invoice is being taken. Mr. Musick takes over all of the stock with the exception of the wines and liquors, which will be sent back to the wholesalers, as Mr. Musick says he will conduct a purely prohibition store.

In taking over the Owl store, Mr. Musick relinquishes his former business at 119 East Fontanero street to his brother, Ura O. Musick, for a consideration of $10,000.

"TODAY AND YESTERDAY"

Chamber of Commerce Has Sketch Showing this City as it Appeared in 1899.

A pen and ink sketch, which gives a vivid contrast between the Colorado Springs of yesterday and the city of today, is being exhibited in the Chamber of Commerce. It is a bird's eye sketch of the city as it appeared in 1882, and the most striking features is the absence from the drawing of many of the present well-known buildings.

In the picture is shown the Santa Fe railroad, on the outskirts of the city, and about the only buildings visible are the old Antlers hotel, the High School and one or two churches. At Colorado College three buildings are shown Slocum hall, Cutlery Academy and Montgomery hall.

RECEPTION TONIGHT FOR DR. AND MRS. W. W. RANNEY

Under the auspices of the Women's union, a reception will be given in the parish house of the First Congregational church this evening at 7:30 o'clock, complimentary to the Rev. and Mrs. W. W. Ranney. Following a short musical program, refreshments will be served. This is the first opportunity given all members of the church to meet their new pastor and his wife.

Siberia and Alaska are to be connected by wireless.

Startling Cure For Run Down Nerves

Robinson Thermal or Turkish Bath at Home, Costing but a Few Cents, Produces Astonishing Results.

Drugless Treatment Proves Revelation in Treatment of Many Diseases.



One Robinson Thermal or Turkish Bath for those of awakened vitality will do more good in a half hour than three months' vacation on a farm—infinitely more than can be expected from any drug in the world.

Many startling results have been produced by the use of the Robinson Thermal Bath. It is revolutionizing the treatment of disease. Prominent physicians are abandoning drugs in many cases for this new treatment. Those who have tried them are astonished at the change in their condition.

The intense exquisite feeling of happiness, strength and mental clearness which results are impossible to express in words.

Open up the pores and the change seems almost miraculous; nerves are strengthened at once, kidneys get well; eczema, pimples and skin diseases vanish; bad colds, lumbago, rheumatism, dyspepsia, throat and lung trouble, insomnia and constipation disappear as though some wonderful force had lifted them away.

Every man or woman can now have a Robinson Thermal Bath at home, at a cost of but a few cents, and without trouble.

This can be done only by the Robinson Thermal Bath Cabinet which is a model of ingenuity. No matter what the size of your purse, you can have one of these Cabinets.

The Robinson Thermal Bath Cabinets are now being exhibited, and are on sale in Colorado Springs at the Robinson Drug Co., the D. T. Butcher Drug Co., the Murray Drug Co., the Phillips-Smith Drug Co.

Ask the dealers also for that great book, "The Philosophy of Health and Beauty." The regular price is $2.00, but you can get one free for a limited time.

Don't pass another day without seeing these cabinets. If you cannot go yourself, just send your name and address today to the ROBINSON MFG. CO., Suite 57 Snowflake Bldg., Toledo, Ohio, for full illustrated information, free.

SENIORS SHINE TODAY

Colorado College Students Don Cap and Gown in Honor of Insignia Day.

Insignia day, when the seniors show the dignity of their position by donning caps and gowns, will be observed today at Colorado College. In addition to the senior ceremonies, the juniors, whose duties are to escort their "superiors" and the members of the faculty to the seats of honor in chapel, are planning to execute some new "stunt" in costumes and antics.

Before the chapel exercises, the seniors are planning on a game of "fox and geese" in front of chapel, and after the exercises, are all going to contribute a toy to a bonfire, signifying their intention of putting away all childish things.

The chapel exercises will consist of a short talk by President W. F. Slocum on "The Dignity of Academic Life."

Children Cry
FOR FLETCHER'S
CASTORIA
Children Cry
FOR FLETCHER'S
CASTORIA
Children Cry
FOR FLETCHER'S
CASTORIA

Personal Mention

Judge Potter of Denver is registered at the Alamo.

L. H. Kidder of Denver is registered at the Acacia hotel.

Mr. and Mrs. H. A. Charles of Denver are spending a few days in the city.

Mr. and Mrs. G. W. McDonald have returned from a visit in Kansas and Missouri.

Miss Louis Shilling of Cripple Creek is visiting friends in the city for a few days.

W. H. Tucker, secretary of the Puffer-Tucker Mercantile company, will leave today for Portland, Ore., where he will make an extended visit of several months.

D. E. Finkbiner who has been connected with the United States forestry department in this part of the country for several months, leaves this morning for New York. He will go by rail to New Orleans, Fla., and will complete the trip to the metropolis on boats.

Mrs. Sherman's section will meet this afternoon at the home of Mrs. W. F. Sailor, 626 South Sierra Madre street.

CLARK'S WORLD
ANNUAL CRUISE
TO THE ORIENT
February 5, 73 days. $400 up, including shore excursions, etc. Cruises around the world. Tours to Europe. FRANK C. CLARK, Times Bldg. N. Y.

THE HUB | Exchange National Bank Building | THE HUB

At Our Women's Dept.

Up-to-Date Tailored Coat Suits, regular $30.00, $35.00, $37.50 and $40.00, to be sold today, on our second floor at only

$27.50

FANCY CHINA SILK KIMONOS at **$5.50, $6.00 and $7.00.**

Special Sateen Petticoats

In tan, gray, cadet, green and mulberry:

$2.75 kind for.....$1.75
$3.50 kind for.....$2.50

BLACK PETTICOATS.

$1.50 kind for.....$1.00
$2.25 kind for.....$1.50

33 1/3 Discount on all Dresses

$15.00 Dresses for.....$10.00
$16.50 Dresses for.....$11.00
$18.50 Dresses for.....$12.35
$20.00 Dresses for.....$13.35
$25.00 Dresses for.....$16.65
$30.00 Dresses for.....$20.00
$32.50 Dresses for.....$21.65
$35.00 Dresses for.....$23.35
$40.00 Dresses for.....$26.65
$45.00 Dresses for.....$30.00
$50.00 Dresses for.....$33.35

Black Taffeta Waists

Special Values at

$3.00, $3.50, $4.50, $5.00, $6.00 and $7.00.

Cotton Crepe Kimonos

$3.00 and $3.50.

In Lavender, Light Blue, Navy, Pink, Brown and Cadet.

10 Per Cent. Off
All Men's, Women's, Boys' and Children's Sweater Coats, This week at
Robbins

CHICHESTER S PILLS
THE DIAMOND BRAND.

SOLD BY DRUGGISTS EVERYWHERE

ASTHMA
If you suffer, call or write me at once and learn of something you will be grateful for the rest of your life.
Rev. J. B. Mains,
692 Broadway, Denver, Colo.

DONATES OVER $200

November Report by Superintendent of Deaconess Hospital Is Most Gratifying.

Donations to the total value of $214.85 have been made to the Deaconess hospital of this city during November, according to a report made yesterday by the superintendent of the institution. The donations came from many sources, the greater part being from missionary and other organizations of the Methodist church. Florence E. Standish, superintendent of the hospital, says the institution is enjoying a very successful season, and that every bed in the hospital has been occupied all the time during the month.

Those who donated gifts or cash to the hospital for the month are:

Dr. Alfred A. Blackman, operating room equipment.

First Baptist church, canned fruit.

St. Paul's M. E. church, pickles.

Mrs. Moore, canned fruit.

First Congregational church, canned fruit and grape juice.

Mrs. J. C. Graham, $2.75 cash.

Grand Junction Home Missionary society, one box of apples.

Samuel Clark, one dresser and one wash stand.

Mrs. Shackleford and Mr. Cook, Colorado City, $1.50 cash.

Mrs. E. C. Hammond, pickles.

Mrs. Carey, Cheyenne road, canned fruit.

Mr. F. E. Bumstead, $1.50 cash.

Mrs. Clark, canned fruit.

Delta (Colo.) Home Missionary society, one barrel canned fruit.

Chancel chapter of Grace church, one box fresh fruit.

People's Grocery, one 21-pound turkey.

Jacob Greenwaldt, one 16-pound turkey.

Mr. and Mrs. F. H. Roe, Norcatur, Kan., 23 rabbits.

Brush (Colo.) Home Missionary society, one barrel canned fruit.

Estimated total value of donations, $214.85.

NAMES TWO LOCAL MEN AS DELEGATES

Former Congressman F. E. Brooks and Brooks Irvine of this city were appointed by Lieutenant Governor Fitzgerald yesterday, as delegates to attend the sixth national Rivers and Harbors congress, which meets in Washington, December 8, 9 and 10. Other delegates named are Senators Guggenheim and Hughes, and Congressmen Rucker, Taylor and Martin.

You can visit Jerusalem by trolley from Jaffa.

SPECIAL CUT PRICES AT STOCK'S

THEY ENTITLE YOU TO OUR BEST WORK.

FOR LADIES

All skirts, except silk, cleaned and pressed.....75c
Jackets thoroughly cleaned and pressed.....75c
Unlined long coats.....$1.00

FOR MEN

Suits thoroughly cleaned and pressed.....$1.00
Overcoats thoroughly cleaned and pressed.....$1.00
Fancy Vests.....25c

Stock
DYERS & CLEANERS
Steam Dye and Chemical Dry Cleaning Establishment.
13-15 E. Kiowa. Phone 542.



Reduce Your Fuel Bills by Burning
El-Pa-So "Special" Furnace Lump, $3.75 per ton.
El Paso "Range," $5.75 per ton.
Gas Coke, $4.50 per ton.
FOR SALE BY
The El Paso Ice & Coal Co.
Phones 46 and 91.

ARRANGING SALE OF FRISCO ROAD

NEW YORK, Nov. 30.—Plans for the disassociation of the Rock Island and the St. Louis and San Francisco railroad are said to be progressing satisfactorily and notice of the sale of the latter property to B. F. Yoakum and Edwin Hawley is expected soon. It was stated today that the Rock Island collateral trust bonds issued against the stock of the St. Louis and San Francisco were being rapidly absorbed to bring about their retirement. Bankers connected with the Rock Island interests indicated today that no developments were anticipated for several days.

ROOSEVELT IS ELATED OVER SUCCESSFUL HUNT

LONDIANI, British East Africa, Nov. 30.—Colonel Roosevelt, Kermit Roosevelt, Edmund Heller and Leslie A. Tarlton arrived here today from Guas Inghisu plateau. All are in splendid health.

The party will proceed to Njoro, where they will be guests of Lord Delamore on his ranch until December 10, when they will proceed to Nairobi.

BISHOP DIES OF CHOLERA

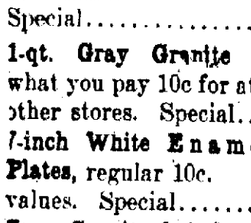
MANILA, Nov. 30.—Bishop T. A. Hendricks, of the diocese of Cebu, died today of cholera.

Room-for-Christmas Sale

The Emporium
The Holiday Store

NO. 8 IRON SKILLET—Smooth finish, extra good quality. Special.....45c
NO. 9 IRON SKILLET—Smooth finish, extra good quality. Special.....55c

5-qt. Gray Granite Pudding Pan, what you pay 30c and 35c for at other stores. Special.....10c



2-qt. gray granite puding pan, what you pay 25c for at other stores; special.....5c

Fire Shovel 3c
Our regular 5c fire shovel, flat handle, on sale.....3c
Our regular 10c fire shovel with long handle, this sale.....7c

2-qt. gray granite coffee pot; a good value for 45c; special 29c

Medium Size Tin Dinner Pail, one tray; coffee can, regular 25c value. Special.....10c

Blue and White Enameled Pie Pans, all sizes, regular 10c values. Special.....5c

1-qt. Gray Granite Cups, what you pay 10c for at other stores. Special...5c

7-inch White Enameled Plates, regular 10c. values. Special.....5c

Gray Granite Windsor Dipper, the one that we sell regular at 10c. Special.....5c

Waffle Irons $1.19
No. 8 Waffle Iron; extra good material, smooth finish, long enameled handles, regular $1.50 value. Special.....$1.19



14-qt. white enameled lined dish pan, regular 65c value; special 29 cents

4-qt. Gray Granite Preserving Kettle, regular 30c value. Special...10c

8-QT. 5 GALVANIZED WATER PAIL, regular 20c value. 15 Cents

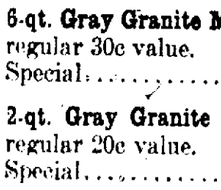
2-qt. Gray Granite Double Cooker; good ware, regular 65c value. Special.....49c

No. 7 gray granite tea kettle, a regular 65c value; special 49 cts.

The Emporium
The Holiday Store

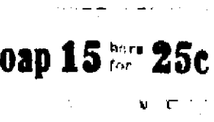
No. 8 IRON GRIDDLE—With handle, smooth finish, extra good quality. Special.....45c
NO. 9 IRON GRIDDLE—With handle, smooth finish, extra good quality. Special.....55c

1-qt. Gray Granite Sauce Pan, extra good ware, regular 15c value. Special.....5c



2-qt. gray granite sauce pan, regular 20c value, only a few left; while they last.....5c

10c



1-qt. corn popper, made of heavy material; special at.....10c
1½-qt. corn popper.....15c
2-qt. corn popper.....20c

19c

16-inch Japanned coal hod, a 30c value in other stores; in this sale for.....19c

4-qt. Gray Granite Sauce Pan, regular 30c value. Special.....10c

25c Soap Sale
One day only, not delivered except with other goods.
Lenox Soap 8 bars for 25c
Peet Bros. Fern Laundry Soap. 9 bars for 25c
Meadow Sweet Toilet Soap 10 bars for 25c

4-qt. Gray Granite Graduated Measures, regular 20c value. Special..10c

6-qt. Gray Granite Milk Pan, regular 30c value. Special.....10c

2-qt. Gray Granite Funnels, regular 20c value. Special.....10c

4-qt. Gray Granite Round Bake Pan, with handles on each side. Regular 20c value. Special..10c

Our P. and G. Naphtha Soap 6 bars for 25c
Hotel size Fairy Toilet Soap 15 bars for 25c

Strong Healthy Women



If a woman is strong and healthy in a womanly way, motherhood means to her but little suffering. The trouble lies in the fact that the many women suffer from weakness and disease of the distinctly feminine organism and are unfitted for motherhood. This can be remedied.

Dr. Pierce's Favorite Prescription

Cures the weaknesses and disorders of women. It acts directly on the delicate and important organs concerned in motherhood, making the healthy, strong, vigorous, virile and elastic.

"Favorite Prescription" banishes the indispositions of the period of expectancy and makes baby's advent easy and almost painless. It quickens and vitalizes the life-giving organs, and insures a healthy and robust baby. Thousands of women have testified to its marvelous merits.

It Makes Weak Women Strong. It Makes Sick Women Well.

Honest druggists do not offer substitutes, and urge them upon you as "just as good." Accept no secret nostrum in place of this *non-secret* remedy. It contains not a drop of alcohol and not a grain of habit-forming or injurious drugs. Is a pure glyceric extract of healing, native American roots.

NEWSPAPERARCHIVE®
NEWSPAPERARCHIVE®

When the Stomach Stops

Working Properly, Beau- hhas Is Wind In It, Use Stuart's Dyspepsia Tablets to Set It Going A-in.

A Trial Box Free.

THE DOCTORS call it flatulency, but unprofessional folks know it as "wind on the stomach," and a most distressing state of things it is. It is a serious condition of this great motor organ Always annoying and painful in the extreme, at times often leading to bad and fatal results The stomach embarrassed and hampered with wind, cannot take care of its food properly and indigestion follows, and this has a train too appalling to enumerate The entire system is implicated—is an active or passive factor in this trouble and life soon becomes a questionable boon

ALL THIS IS EXPLAINED in doctor books, how undigested food causes gas by fermentation and fomentation in which process some essential fluids are destroyed burnt up—wasted by chemical action, followed by defective nutrition and the distribution through the alimentary tract of chemically wrong elements and as a consequence the stomach and entire system is starved Plenty of food, you see, but spoilt in preparation and worse than worthless.

A DERANGED STOMACH is the epitome of evil, nothing too bad to emanate from it, but the gas it generates is probably its worst primary effect and the only way to do away with this is to remove the cause STUART'S DYSPEPSIA TABLETS go to the root of this trouble. The attack the gas making foods and render them harmless Flatulency or wind on the stomach simply cannot exist where these powerful and wonderworking little tablets are in evidence.

THEY WERE MADE for this very purpose to attack gas making foods and convert them into proper nutriment. This is their province and office. A whole book could be written about them and then not all told that might be told with profit to sufferers from this painful disease, dyspepsia. It would mention the years of patient and expensive experiment in effort to arrive at this result—of failures innumerable and at last success. It would make mention of the different stomach correctives that enter into this tablet and make it faithfully represent all.

STUART'S DYSPEPSIA TABLETS are not alone intended for the sick, but well folks as well; for the person who craves hearty foods and wants to eat heartily and run no risk of bad effects, they act like a charm and make eating and digestion a delight and pleasure. They keep the stomach active and energetic and able and willing to do extra work without special labor or effort. Don't forget this. Well people are often neglected, but the STUART DYSPEPSIA TABLETS have them in mind.

A FREE TRIAL PACKAGE will be sent any one who wants to know just what they are, how they look and taste, before beginning treatment with them. After this go to the drug store for them; everywhere, here or at home they are 50 cents a box and by getting them at home you will save time and postage Your doctor will prescribe them; they say there are 40,000 doctors using them but when you know what is the matter of yourself, why go to the expense of a prescription? For free trial package address F. A. Stuart Co., 150 Stuart Building, Marshall, Michigan.

P. S. Beter send today for samples of the tablet. You will get quite a box of them.

RECITAL FRIDAY NIGHT

Harry Axelrood to Appear in First M. E. Church—Well-Known Assistants.

Harry Axelrood, pianist, pupil of Wilhelm Schmidt, will give a recital Friday evening at 8:15 o'clock, in the First M. E. church Mr Axelrood will be assisted by Miss Virginia Grey Estill, soprano, and Miss Evelyn Lennox pianist

The program will be as follows:

Sonate, Op 27, No. 2 (Moonlight).... ...Beethoven
Adagio Sostenuto
Allegretto
Presto Agitato.
Harry Axelrood

Du bist die Ruh ... ... Schubert
Halden-Roeslein ... Schubert
Die schoenste Blum ... Van der Stucken
Miss Estill.

Prelude, Op 28, No 1 ... ... Chopin
Prelude, Op 28 No 22 ... ... Chopin
Prelude, Op 28 No 22 ... Chopin
Gavotte B Minor ... Bach-Saint-Saens
Etincelles (Sparks) ... Moszkowski
Harry Axelrood

Etude, Op 25 No 9 ... ... Chopin
Etude, Op 10, No. 5 ... Chopin
Etude, Op 25 No 12 ... ... Chopin
Fantasia, F Minor Op 49 ... Chopin
Harry Axelrood

Ah, Love but a Day' ... Beach
In the Time of Roses ... Reichardt (1778)
Come to the Garden Love ... Salter
Miss Estill

Rhapsodie Hongroise No 8 ... Liszt
Harry Axelrood

Colorado City News

SUES FOR MONEY, IS FINED BY THE COURT

Charging that there was $5 due him for lessons in chili making which were given to the wife of his employer, Mrs John Harvey, A W Ward yesterday sued Harvey for that amount However, the case was reversed by Justice A J Russell's decision, Ward being fined $5 and costs. It appeared that Ward had lost his position in the restaurant and was seeking a means of revenge

FATHER CAUSES SON'S ARREST FOR VAGRANCY

Marian Chase was arrested yesterday on a charge of vagrancy, preferred by his father, who says that it is impossible to make his son go to work. Young Chase has given the police some trouble in the past three months.

GETS 30 DAYS

Charged with threatening the lives of his family, using obscene language before his young daughters and raising a general disturbance, "Ham" Morrison, who has given the police no little trouble, was yesterday afternoon found guilty in Justice A. J. Russell's court, and given a sentence of 30 days in the county jail. Attorney Dustin, acting for Morrison, gave notice of appeal, and Morrison was released on a bond until the next term of the county court.

MRS. SNYDER BOUND OVER

Mrs. Sam Snyder was found guilty yesterday afternoon in Justice B. F. Irvin's court on a charge of robbing Sam Foster, postmaster at Cascade, of $35, last Friday, and was bound over to the district court. Failing to obtain bond, she was taken back to the county jail to await trial

Mrs. Snyder vainly tried to prove an alibi, but it was shown that she accosted Foster on the street. Foster was slightly intoxicated and did not wish to push the case, but the local officials forced him to do so, keeping him in the city jail to be sure of his presence on the witness stand.

COLORADO CITY NEWS NOTES.

The Colorado City livery barn is making a number of interior improvements.

The Second Congregational Sunday school will hold its annual election of officers December 8.

"Dad" Kimsey, father of Constable O. E. Kimsey, is contemplating a trip to Texas within the next two weeks.

The Rev. O. L. Orton leaves next week for Fowler, where he will attend the convention of the Pueblo district of the Methodist church.

The W. C. T. U. meets Friday afternoon at 2:30 o'clock in the hall. The session is a business meeting, and there will be no program.

A heavy plow, which will be pulled by horses, and used to clear snow off the sidewalks, has been constructed by the firemen at the city hall.

The Brotherhood of the First Presbyterian church will meet tomorrow evening in the church All men of the church are invited to be present.

Mrs. Robert Schroeder, of 121 Colorado avenue, returned Monday from a trip through California and Washington. She was gone three months.

The Ladies' Aid society of the First Christian church will meet tomorrow afternoon at 2:30 o'clock at the home of Mrs. Mary Boyd, 424 Jefferson avenue.

Glen Eyrie chapter, No 8, Order of the Eastern Star, will hold its regular meeting tomorrow night in K. P. hall The annual election of officers will be held.

The Knights of Pythias will meet tonight in regular session at their hall. The semi-annual election of officers will take place, and the third rank conferred

The new sewer will be completed by the latter part of the week, and the property owners along the line will be given a chance to connect shortly afterward

C Stein was granted judgment for $15 75 yesterday afternoon in Justice B F Irvin's court, against Andrew Sebal, for liquors purchased by the latter

The Pythian Sisters are planning an old fiddlers' contest, to be given probably on January 14 They are making arrangements to have the business houses give prizes for the affair

Abe Allen while hunting Sunday near the city, accidentally killed a cow belonging to a well-known ranchman west of town Allen paid for the animal and incidentally has promised his friends a big barbecue in a few days

The trial of Shorty' Thompson charged with larceny of the person, was postponed yesterday in Justice B F Irvin's court for the fourth time According to Judge Irvin, it will not take many more postponements to cause him to dismiss the case Thompson is also growing impatient.

The following real estate deals are reported by Kinsman & Wolff Lots 1 2 3, 4 in block 4, also lots 7 8, 9 in block 6, in Rustic Home addition No. 2 from H C Kinsman to W F. Benedict, consideration $1,000. The west half of lot 4 in block 21, East Colorado City, from Eugene C. Gehrung to J. D. Griffiths

Word has been received from State Commander J W Wingate of the G. A. R regarding the matter of a charter for the recently-organized post. Although the charter has not been definately granted it is almost certain that the post will be granted the charter, and will be organized by the last of December.

The Pythian Sisters met in regular session Monday night and elected the following officers. Past chief Clara Rohiffing, most excellent chief, Edith Russell; excellent senior, Emma Lemley, excellent junior, Delza Brooks; manager, Bessie Gleason; mistress of records and corresponding, May Ammerman; mistress of finance Christana Moyer, protector, Marion Stanley; guard, Maryn Moss; musician, Lula Brooks.

The Ladies' Missionary society of the Second Congregational church meets Friday afternoon at the church. Mrs. Stote of the First Presbyterian church will lecture on "Mohammedanism" The work of the Schlauffer Training School for Teachers will be explained by Mrs. Garver. Miss Gile, a state officer, will tell of the state work and its important bearing on church work. A general missionary tea will be served at the close of the meeting.

DR. HAYDEN TO ADDRESS THE SCHOOL TEACHERS

Dr. Henry B Hayden will address the teachers of the city next Monday afternoon at 4 o'clock, at the general teachers meeting in the High School auditorium. His subject will be "Dental Conditions in the Public Schools"

Trouble Makers Ousted

When a sufferer from stomach trouble takes Dr King's New Life Pills he's mightily glad to see his Dyspepsia and Indigestion fly, but more he's tickled over his new, fine appetite, strong nerves healthy vigor, all because stomach, liver and kidneys now work right. 25c at all druggists.

W. R. C. DINNER IS SUCCESSFUL AFFAIR

The annual dinner tendered to the members of the Colorado Springs G. A. R post, No. 22, and their wives, and the husbands of the members of the corps by the Colorado Springs Woman's Relief corps, No. 4, last evening in G. A. R hall was a most successful affair. A substantial menu was served by the members of the corps under the direction of Mrs Hattie S. Robbins, president, and Mrs. I. H. Burt, chairman of the executive committee

EMPLOYE ON FEDERAL BUILDING GETS $85

A jury in Justice Toombs' court yesterday afternoon awarded H. B. Welch a judgment of $85 against the Iowa Manufacturing company for injuries sustained when he fell from scaffolding at the new Federal building August 5, 1908. He sued for $265. Welch alleged that he sustained a broken rib and painful bruises as a result of the fall He was employed by the Iowa Manufacturing company, which was putting in the plumbing in the new building.

Correct!

When you buy a watch go to a reliable jeweler who deals in nothing but jewelry and watches. He will not sell you a watch until it is in correct

WALTHAM WATCHES

shape, is regulated and oiled—then, if the watch is a Waltham, it will stay correct.

N. B.—When buying a Waltham Watch always ask your jeweler for one adjusted to temperature and position.

FEW WORDS WELL SAID

It Is Not So Much What She Said As the Convincing Way She Said It.

Henrietta, Tex.—Mrs. Rosa Shackleford is a lady of few words, but those she uses are right to the point and tell the whole story of what she wants to say.

Mrs. Shackleford writes: "I have used Wine of Cardui and find it to be a good medicine, so I have recommended it to my neighbors."

What you may be looking for today, at this moment, may be just what Mrs. Shackleford found a good medicine.

This tells the whole story. If Cardui was good for Mrs Shackleford, it certainly ought to be good for you.

And it will. This we know, because, for over half a century of time, commencing before most of the readers of this paper were born, Cardui has been helping sick women back to health and strength.

Cardui's strengthening effects quickly show themselves, in many different ways.

It acts specifically on the weakened womanly organs, strengthening the muscles or nerves and building them up to health.

It helps to refresh the worn-out nerves and relieve the effects of overwork, both mental and physical.

Not a strong, drug-saturated, mineral mixture, but a mildly medicinal, tonic extract of herbal ingredients, Cardui is the ideal remedy for young and old.

What the Press Agents Say

"LO" TONIGHT

"A second Edna May," said Harry Askin, after the first rehearsal of "Lo," the new musical comedy by O. Henry, Franklin P Adams and A. Baldwin Sloane, which he will present at the Opera House tonight, as he looked at Miss Annette Hall, who plays the role of Cherry Kee. With a remarkable voice, wonderful personality, magnetism, and an overflowing abundance of the high spirit and enthusiasm which youth conduces, she seems indeed destined to achieve as great prominence in theatrical circles as did the famous "Belle of New York."

David Kirkland, who plays the role of Professor Whitefeather, the big Indian, in support of John E. Young in the musical comedy "Lo," seems destined to play Indian character parts for a long period For the past two years he played the role of the Indian with Robert Edeson in "Strongheart," while so strong and meritorious a performance has he given in "Lo" that Mr. Askin has engaged him to play this role the next three years

The Salt Lake Tribune says 'John Young is a real show of himself. His role is a happy one There is Annette Hall, whose beautiful soprano voice is just as sweet as it can be. There is that charming soubrette, Dorothy Brenner; pretty she is, too, who is as vivacious as can be and who dances as well as she sings. There is Juliet Langle, who is like the other two named, and whose statue song in the second act is splendidly rendered.

"The others in the company are all good, and the stage settings, as said, are beautiful, the scene representing New York harbor, the one depicting a garden scene in Yucatan and the ruins in the forest and temple are as pretty as any ever shown upon a Salt Lake stage

"'Lo' will run up to and including Wednesday night with a matinee Wednesday. If you do not see and hear this tuneful, this clever, this olean musical play you you have missed one of the best presented here for a long while."

THE TOP O' TH' WORLD

"The Top o' Th' World," which won continued favors at the Casino and Majestic theaters, New York city, and Studebaker's theater, Chicago, for many months, comes to the Opera House Saturday, matinee and night, with Fred Bailey and Ralph Austin, two clever boys of the Montgomery and Stone type who have done so much for the success of this fairy, fantastical, musical comedy, that they have been made the "stars" and now rank with comedians of the same standing

"The Top o' Th' World" is an airy, never-ceasing moment of songs, dances, surprises, novelties and actions. It has scored everywhere it has been presented and early repetitions do not stale or harden it. As an attraction it is classed as a record-breaker and perhaps has drawn as much money and profit as "The Red Mill." In a word it is considered one big show, with its 70 odd people, special dancers and specialties with intricate and realistic effects, being an amalgamation of every form of stage amusement drafted into a gigantic whole by a master mind.

The story circles around the North pole or "The Top o' Th' World," and has for its action a little girl who wants to grow up and be a large lady.

A feature that has become part and parcel of the piece if the famous dog ballet, in which half a dozen beautiful collies execute various tricks and dances in unison with six little girls. The cast a large one includes Charles Harris, a clever eccentric comedian; Walter Wills, who played Con Kidder in "The Red Mill," Florence Smith, one of the first San Toys, Pearl Revare, formerly with the Roger Bros., and Percy Walling, Francis Carrier, D. J. Flanagan, Al Grady, the Friendly Bear; Monnie Gordon, Katherine Hutchinson, Daisy Fuguet and Will-Neil Lavender.

Seats ready tomorrow. Prices are: Matinee, 25c to $1.00; night, 50c to $2.00.

TRIXIE FRIGANZA COMING

Miss Trixie Friganza, the featured comedienne of George M Cohan's musical frivolity, "The American Idea," is famous for her excellent taste in gowns Miss Friganza has the credit of having originated several fashions which afterwards became international in their popularity. Her superb figure is well adapted for displaying to the best advantage the artistic creations of the man milliners of Fifth avenue and the Rue de la Paix. She is a welcome figure in the ateliers of the artists in dress who have grown to look upon her taste as infallible, inasmuch as she has never appeared in an inappropriate or badly-chosen costume. In "The American Idea" there falls to Miss Friganza the role of a fascinating American widow of wealth in Paris. Being in Paris and having money, the widow is exquisitely attired, In the first act she appears in a creation by Paquin, best described as a pale lilac crepe velvet with an overdress of crepe, embroidered in shades of lilac. The style is moyen age. In the second act Miss Friganza wears a "dream" by Worth—white crepe, embroidered in gold and white, with a waist arranged with handsome antique lace. Worth terms this an Olga gown. The crowning triumph of Miss Friganza's wardrobe is shown in the third act, when she wears a design by Redfern, consisting of a magnificent coral liberty satin gown, with an overdress of coral silk net, embroidered with coral of all sizes and description With these gowns Miss Friganza wears hats to match. The costumes of the company are also gorgeously beautiful, being imported by Messrs. Cohan and Harris, in order to give local color and atmosphere to the piece, whose entire action takes place in the French capitol These costumes represent the autumn fashions abroad, and they will undoubtedly be copied throughout the country In the spring new costumes representing the latest mode of that period will be provided the ladies of the company.

CUTICURA CURED TWO BROTHERS

One had Face Covered with Itching Eruption—Eyesight was Affected—Raw, Itching Humor Spread Over the Other from Head to Foot in a Single Day—Dreadful

SKIN-TORTURES YIELD TO EASY TREATMENT



"In 1907 my face broke out in a mass of itching sores which finally affected my eyesight I tried several highly recommended salves that cost one dollar an ounce but to no avail A friend of mine urged me to try Cuticura Soap and Cuticura Ointment as he was sure of good results from his own experience I tried the Cuticura Ointment for about six weeks, after washing thoroughly with the Cuticura Soap My face is in perfect health now which I owe to the Cuticura Remedies. I shall always stand by them as one of the greatest blessings to the suffering thousands Arthur D Gridley, 532 Dean St Brooklyn N Y. Apr 9, 1909."

In the middle of the night of March 30th I woke up with a burning itch in my two hands and I felt as if I could pull them apart. In the morning the itching had got to my chest and during that day it spread all over my body I was red and raw from it My head to the soles of my feet and I was in continual agony from the itching. I could neither lie down nor sit up. I happened to see about Cuticura Remedies and I thought I would give them a trial I took a good bath with the Cuticura Soap and used the Cuticura Ointment. I put it on from my head down to my feet and then went to bed. On the first of April I felt Better. The itching was almost gone I continued with the Cuticura Soap and Ointment and during that day the itching completely left me Frank Gridley, 326 E 43rd St, New York City, Apr. 27, '09."

Complete External and Internal Treatment for Every Humor of Infants, Children and Adults: consist of Cuticura Soap (25c) to Cleanse the Skin, Cuticura Ointment (50c) to Heal the Skin and Cuticura Resolvent (50c) (or in the form of Chocolate Coated Pills 50c per vial of 60) to Purify the Blood. Sold throughout the world. Potter Drug & Chem. Corp., Sole Props., 135 Columbus Ave., Boston, U.S.A.

Mailed Free, 32-page Cuticura Book, telling how to treat every humor of Infants, Children and Adults.

A Letter From Santa Claus



My Dear Boys and Girls:—

I will establish my headquarters this year at **THE EMPORIUM**, as usual. I've planned some jolly good times for you all, and have some pleasant surprises up my sleeve, which will be announced very soon. There's lots of good coffee from being alive, wide-awake. Watch my **EMPORIUM** announcements. I find I can reach more of you there than anywhere else.





Another Big Invoice of Rubbers

Just in, all sizes, high, medium and low heels.

Rubber Boots

Hip Boots ... $5.50 to $7.00
Knee Boots ... $3.50 to $5.50

Buckle Arctics

Men's Buckle Arctics, $1 25 to $2.75.
Ladies' Buckle Arctics, $1.25 to $2 00.

Rubbers

Men's Rolled Edge Rubbers, $1
Men's Storm Rubbers.... 85c
Ladies' Rubbers 65c
Misses' Rubbers 60c
Child's Rubbers 50c

IT MOVES TO DEAL AT



JOHN E. YOUNG IN "LO."

The O. Henry, F. P. Adams and Baldwin Sloane Musical Comedy, Which Comes to the Opera House This Evening.

THAT "HALF-AND-HALF" ACT AT THE MAJESTIC

Say brother—and sister—have you seen that half-and-half act at the Majestic? You want to. The Englishman loves his 'arf an' arf' over the bar, but when it comes to being popular with everybody that famous composition is in the same class with the item furnished by Louis Fritzkow and Lottie Blanchard to the Majestic's classy menu

Lest it be thought that the dish be without trimmings we hasten to add that the solos and duets, yodling and dialogue of this clever pair is the real article with a genuine pure food label

That laughing song of Fritzkow—well certainly it is to laugh and to keep on laughing and to want to laugh some more The man who can hear—and see—that song without cracking a smile is entitled to the championship belt in the mummy class

But that half-and-half stunt is the real Tom and Jerry when it comes to vaudeville mixed drinks Tom and Mary rather for Miss Blanchard is, externally speaking, half man and half woman. On one sight she is attired in a dress suit, on the other in a ball gown and she sings a duet with herself—yes, verily in high soprano and deep contralto, putting that side to the audience with suits the part As a screaming windup she waltzes off the stage to the accompaniment of screams of laughter Her partner caps the climax by appearing also in a dual role—only his line of demarkation is fore and aft And that—oh, well, you've just got to see it to realize how good it is

BECAUSE SHE LOVED HIM SO

Tomorrow evening (December 1) the theatergoers of Colorado Springs will have the opportunity of seeing the High School seniors in one of the most excellent plays ever rendered here by local talent

"Because She Loved Him So" has proven itself to be a comedy of excellent worth and is full of unusual humor. It has been played in New York city and Chicago for over 300 nights and scored great successes in each city

The cast is made up of seniors only, nine girls and eight boys

Proceeds of the play are to be expended in benefiting the school

Tickets are now on sale and can be procured by writing Principal's Office, High School.

Prices: 50c, 75c and $1.00

DOCTOR-JACK POT PAYS QUARTERLY DIVIDEND

Checks to the amount of $14 are covering the quarter's dividend of 1½ cent per share on the Doctor Jack Gold Mining company payable today are being mailed out from the office of the company in this city to the stockholders This brings the total amount paid out in dividends to stockholders to $84,000. The dividend is paid from the [illegible] derived from the lessees, the properties of the company being operated under the leasing system exclusively

PIKES PEAK PHARMACY COMPANY INCORPORATED

As a preliminary to the ultimate retirement of owner Adolph Fehringer from business the Pikes Peak pharmacy on Pikes Peak avenue, has been transferred to a corporation known as the Pikes Peak Pharmacy company

The company according to the articles of incorporation filed with the secretary of state at Denver yesterday is capitalized at $10,000 the incorporators being Adolph Fehringer, Warren Walton and Henry Nolte all of this city Walton and Nolte who are now members of the firm are employed by Mr Fehringer who owns practically all the stock in the new company

Morning milk is best for babies—fresh and fewer germs than the previous night's milk, but slightly weaker in cream

ELECTROPODE'S ELECTRIC TREATMENT

NO CURE NO PAY $10 PER SUIT

STOP TAKING DRUGS AND

try the new ELECTRIC TREATMENT the only means known to science by which ACTUAL NERVE FORCE is FED TO THE HUMAN BODY

A LEGAL binding contract is signed at time of sale by all druggists, agreeing to refund the money if they fail to cure Rheumatism in any form nervous headache and all other nervous ailments. They positively restore a good circulation of the blood and make cold feet warm

IF YOUR DRUGGIST CAN NOT SUPPLY YOU SEND $5.00 DIRECT TO THE

ELECTROPODE COMPANY, Dept. 57, LIMA, OHIO

AND TRY A PAIR.

Home, Positively Refunded if they Fail to Cure. Mention if the Lady or Gent.

NEWSPAPERARCHIVE®
NEWSPAPERARCHIVE®

Robbins the corner

20 Per Cent Off

This week to make room for our Holiday goods.
All Men's and Boys' Suits, Raincoats, Top Coats, Overcoats and Trousers,
All Blacks and Blues included.
20 Per Cent Off.

Robbins

CRIPPLE CREEK ORES AVERAGE $21.67 A TON

November Output of District Amounts to $1,284,487.—Good Discovery on Gold Hill.

Special to The Gazette.

CRIPPLE CREEK, Colo., Nov. 30.—The output of the mines of the Cripple Creek district for November has totalled 59,215 tons with a gross bullion value of $1,284,487.

Local mills treated a better grade of ore, and the average value of the smelting ore was $1 a ton higher than the preceding month and the average of all grades treated was $21.67 as compared with $20.30 for October.

As compared with the tonnage of October there is a decrease approximating 4,500 tons and about $7,100 in valuation. It will be noticed, however, that the treatment at the Argall plant at Stratton's Independence is omitted from the table following. Today the office force there declined to make public the tonnage treated or the value of the ore. The concentrating plant is running, and inasmuch as the concentrates are shipped to the valley for final treatment, it may be possible that the bullion recovered is already accounted for in the values reported from the larger plants or smelters.

The figures as obtained from the accredited representatives of the mills and smelters follow:

Blasts	Tonnage Treated.	Av. Value.	Gross Value.
Smelters	4,125	$66.90	$272,250.00
Golden Cycle Mill	25 780	20 40	517 742 00
U S R & R. Co.	13 010	22 00	286,220 00
Portland G M Co	9 000	19 00	171,000 00
Gold Issue Mill..	1,800	5.00	9,000 00
Isabella (est)	1,750	4 50	7,875 00
Tribly Mines Co.	1,650	6.00	9 900 00
Wild Horse Mill..	1,500	5 00	7,500.00
Gaylord Mill	1,000	3.00	3,000 00
	59,215	$21 67	$1,284,487.00

A promising discovery is reported to have been made on the property of the Michigan Gold Mining company, the upper halves of the White Elephant, Happy Day and Fraction No. 1 lode mining claims, containing 11 acres, on the southern slope of Gold hill, formerly owned by the Rittenhouse Gold Mining company. A two years' lease on the property dating from December 1 of the present year was recently secured by S. N. Simmons, the well-known lease operator of this city, who probably will put the mine back in the shipping ranks.

Prospecting at the 500-foot level of the main shaft, known locally as the Rittenhouse, Simmons and his associates have opened up between two and three feet of shipping grade ore in the southern extension of the Clara D. dike. The dike is of immense size, varying from 15' to 18 feet between walls, but the ore mined from the Rittenhouse shaft has been of low milling grade.

The pay streak exposed by Simmons is the more extraordinary in that repeated assay tests have shown good values in silver as well as in gold, a recent test returning 37 ounces silver and 1.07 ounces gold, or $21.46 in gold per ton, and at the present market price of silver about $19, a bullion value per ton of about $40 a ton. A trial shipment is being prepared and will be consigned to a local sampler, prior to shipment to one of the valley mills for treatment.

The La Bella Investment company, one of the leading corporations of the district engaged in the operation of leased properties, made production during November in excess of 1,200 tons, with an average value of $20 a ton. The company is operating leased mines on Ironclad and Bull hills.

WILL BENEFIT MINERS

DENVER, Nov. 30.—The new ore dressing and metallurgical plant contemplated for the state board of mines at Golden will save millions for the mines of the state, according to the annual report of the school filed with the Governor.

The building will cost approximately $75,000 and will be modeled after the Krupp plant at Magdeburg, Germany. A site, consisting of seven acres, adjoining the present campus has already been selected.

The report states that the school is in good condition, its students being representative of 28 states.

BANK DIRECTORS MUST MEET MONTHLY

WASHINGTON, Nov. 30.—All the national banks in the United States which now hold board meetings at irregular and infrequent intervals must hold monthly meetings of their directors and appoint examining and discount committees, and all loans and discounts of each bank must be approved by the directorate board at the month's meeting, such approval to be recorded in permanent form. This was the pronunciamento of Comptroller of the Currency Murray today.

WOOL

ST. LOUIS, Nov. 30.—Wool unchanged; medium grades [illegible]; fine [illegible]; fine [illegible].

STOCK PRICES RALLY ON LIGHTER OFFERINGS

Liquidation Offset by Renewed Demand—Uncertainty as to Course of Market.

NEW YORK, Nov. 30.—The movement of prices in the stock market today was ascribed more to technical causes than to the reflection of opinions or causes bearing on values.

Today there was a considerable body of absorption by uncovered shorts and by new buyers for long account to offset the liquidation which was caused by the events of the last few days. There was a near enough balance between these opposing forces to bring prices back over their own course and to lead to considerable unsettlement of sentiment in consequence. The professional traders felt the pulse of the market eagerly and their shifting of position had much to do with the variations of the price current. Yesterday's violent and closing break in prices evidently disturbed holders of stocks in widely extended fields. Lenders of money on stock collateral apparently shared this uneasiness to an extent which prompted calls for additional margins in some instances precipitated liquidation. Later rallies developed smaller offerings although the demand for stocks at the recovered level proved meager and cautious. One party in the speculation remained uncertain whether the selling on account of the apprehension over the anti-trust program had spent its force and whether unpropitious factors were sufficiently cleared up to open the way for renewed advance. The other party feared the over-extension of short interest and possible embarrassment in getting back stocks sold short.

The additional engagements of gold for export made a continuing drain on the cash holdings of the New York banks and the movement of currency from the interior implied by the maintained rate of New York exchange at Chicago, does not insure an entire offset to that movement. The preparations for the December money settlements, which call for an estimated total of $90,000,000 in New York, had no appreciable effect on the local money market.

A good showing of October net earnings helped some of the railroads, notably Union Pacific and Southern Pacific. Rock Island and Wabash preferred held some strength on deal rumors.

Bonds were easy. Total sales, par value $3,320,000.

U. S., 4's registered declined ¼ per cent, on call.

Quotations Furnished by Otis & Hough.

	Open.	High.	Low.	Close.
Am. Cotton Oil ..	65½	65⅝	65½	65⅝
Am. Beet Sugar	44	45	43⅞	44
Am. Sugar	118	118½	116	117⅝
Am. Locomotive..	59½	59⅝	59⅜	59½
Am. Smelter	96¾	96¾	95⅝	96½
Am. S. pfd.	110	110½	109⅝	110
Am. Car F.....	71⅞	72⅜	69⅝	70½
Atchison	118⅝	118⅝	118½	118⅝
Anaconda	47¾	47¾	46⅞	47⅛
Amal. Cop.	84½	85¾	84	85⅛
Brook. R T.	77½	78⅛	76⅝	77½
B. & O.	115	115	114¾	115
C. M. & St. P..	153⅞	154⅝	153⅝	153¾
C. R. I. & P.....	38⅝	39¼	38⅝	39½
C. R. I. & P. pfd.	83½	84¼	83	84¼
Chesapeake & O...	85¾	86½	85¼	85⅜
Can. Pac.	177½	178	177	178
Colo. South.	54⅜	54⅝	54¼	54⅝
C. F. & I.	43¼	43¼	42⅞	43⅛
D. & R. G.....	47	47	47	47
Erie	32⅝	33	43⅜	33
Erie 1st pfd.....	46¼	46½	46⅛	46½
Gt. North. pfd...	141¼	141⅜	140¾	141⅝
Gt. N. O. Ctfs. ...	78½	78½	77⅜	78
Gen. Elec.	159⅛	160	159⅛	159⅝
K. C. South.....	43	43	42¼	43
L. & N.	150	150⅝	149⅝	150
M. K. & T.....	47⅛	47¼	46½	47⅛
Mo. Pac.	69	69⅛	68⅝	69
Nat. Lead	86½	87⅜	86⅛	86½
N. Y. Cen.	126⅞	127½	125⅝	126¼
N. & W.	95½	95⅝	95¼	95⅛
N. Y. Con. Gas..	146¼	147⅜	145¼	147⅛
N. Y. O. & W...	46⅞	46⅝	46⅜	46⅞
North. Pac.	143½	143½	142½	143
Peoples Gas	143¼	143½	142⅜	143
Pennsylvania	130⅛	130½	129⅞	130
Pac. Mail	44¼	44⅜	44⅛	44⅜
P. Steel C Co ...	50⅞	50⅞	50¼	50¼
Reading	167¼	168¼	166⅝	167
Repub. I & S.....	46⅛	46⅛	46⅛	45
Repub. I & S. pfd.	106½	106½	106¼	102⅛
South. Ry.	30¼	30⅞	30¼	30⅝
Texas Pac.	33⅝	33¾	33⅜	33⅝
Tenn. Pac.	37¼	37⅞	37	37⅜
Union Pac	200⅜	201⅞	199⅜	200⅞
U. S. Rubber	50⅛	51	50	50¾
U. S. Steel	86⅛	86⅜	85	86½
U. S. Steel pfd...	123½	123½	122¼	121⅛
Utah Coper	58	58⅞	57⅞	58⅜
Va.-Car. Chem. ..	47	47	47	47
Wabash	20¼	20½	20	20
Wabash pfd	54½	55⅜	53⅜	55⅛
Am. T. & T.....	141	141	140	140⅜
C. & N. W.....	178	179	177⅜	179
Del. & Hudson ..	180	180½	180	180½
Inter. Met. pfd ..	54¼	55⅛	53⅞	54⅜
Un. Pac. pfd.....	101⅜	101⅝	101⅜	101⅝
U. P. Con. 4c ...	114	114	114	114
U. S. R. Co.....	106@14			
U. S. R. Co. pfd	29@34.			

Money closed 4@4½ per cent.
Total sales, 1,065,700.

NEW YORK CURB STOCKS.

	Bid.	Ask
Arizona	44	44½
Boston Con	18½	18⅝
Butte Coalition	27¼	27⅝
Cumberland Ely	08¼	08⅝
Ely Central	01⅝	01⅝
Goldfield Con.	08	08¼
Giroux Con.	10⅝	10⅝
Gila	08	08⅛
Helvetia	06¾	06⅞
Inspiration	07½	07⅝
Miami	16⅝	17
Montgomery Shoshone	01¼	01⅜
Nevada Con	26⅝	27
Nipissing	1⅝	1⅝
Ray Con	20⅛	20⅜
Ray Central	02⅜	02½
United Copper	08¼	08⅜

COTTON MARKET

Quotations Furnished by Otis & Hough.

	Open	High	Low	Close
Dec.	14 14	14 25	14 14	14 [illegible]
Jan.	14 31	14 43	14 30	14 35
March	14 59	14 71	14 58	14 [illegible]
May	14 [illegible]	14 96	14 73	14 79
July ..	14 71	14 89	14 67	14 72
Aug	13 99	14 11	13 99	14 08

PAY NO MORE RENT!

Let us build you one of our House Tents so you can pay for it as you would pay rent. We also build window screens, tents and everything else in the canvas line. Horse Blankets, Storm Sheets, Wagon and Automobile Covers.

COLORADO TENT & AWNING CO.

RECOVERING BY SHORTS ENLIVENS WHEAT PIT

Demand Becomes in Expectation of Stoppage of Traffic Through Switchmen's Strike.

CHICAGO, Nov. 30.—Possibility of a switchmen's strike on western railroads was largely instrumental in causing a sharp bulge in wheat prices late today. The market recovered all of the loss sustained earlier in the day and closed strong with prices ¼ to ⅜ above yesterday. Corn closed firm, oats steady and provisions weak.

The wheat market was a dull and dragging affair until announcement was made that the switchmen on many of the western railroads would go on strike tonight unless their demands were granted. This caused great uneasiness among shorts inasmuch as a stoppage of freight would check the movement in the northwest and further hamper deliveries on December contracts. Demand became decidedly active in the final hour and prices quickly advanced more than 1 cent. From 105, touched about midday, December rose to 106⅝. May advanced from 105¼ @¼ to 106¼. The close was almost at the top, finals on December being at 106⅛ and on May 106⅛ and on May 106⅛@¼.

Liquidations of December corn caused weakness in that market the greater part of the day but firmer tone developed late in the session owing to the bulge in wheat. Increasing receipts and a decline of 1 to 2c in the price of the cash grain were the basis of much of the selling pressure. The close was at almost the best marks of the day, December being ¼ lower at 58¼. May closed ¼ higher at 61½.

Trade in oats was dull and steady, prices on all deliveries selling within a ⅛c range throughout the day. Prices closed a shade higher.

Provisions closed weak with prices 5@7½ to 42½ lower.

Quotations Furnished by Otis & Hough.

	Open.	High.	Low.	Close.
Wheat—				
Dec.	105¼	106⅜	105⅝	106½
May	105⅛	106¼	105½	106⅛
July	99⅛	97⅞	97	97⅝
Corn—				
Dec.	58½	58½	57⅝	58¼
Dec.	58½	58½	57⅜	58¼
May	61¼	61½	61¼	61½
July	60½	60⅞	60½	60⅞
Oats—				
Dec.	39¼	39¼	39¼	39½
May	41⅞	42	41⅞	42
July	39⅞	40	39⅞	40
Jan.	21 90	21.92	21.72	21 80
May	21.00	21.00	20.75	20.75

COLORADO SPRINGS MINING STOCKS

MINES

	Bid.	Ask.
Acacia	07¼	07⅜
C. C. Con	02⅛	03
C. K. & N.....	11	..
Dante	07	07¼
Dr. Jack Pot	07½	08
Elkton	71⅜	71⅝
El Paso	64½	65
Fanny R	05¾	6¼
Findley	09¼	10½
Gold Dollar Con.	10½	13
Golden Eagle	10	..
Gold Sov.	04¾	04½
Isabella	19¾	19¾
Jack Pot	06	07½
Lexington	01	02
Mary Cashan	..	2¾
Mary McKinney	47½	50
Moon Anchor	..	02
Old Gold	04	4¼
Pharmacist	03	07½
Portland	82	83
Prince Albert	02	02¾
Vindicator	69	72
Work	05¾	07

UNLISTED

	Bid.	Ask.
Golden Cycle	100	..
Jennie Sample	07¾	09
Jerry J	08½	08¾
U. G. M.	07¾	07¾

PROSPECTS

	Bid.	Ask.
Banner	02¾	03
Blue Bell	01½	..
Bob Lee	..	01
Des Moines	..	02
Gold Bond	009	..
Gould	01¾	02¼
C. C & M.	..	01½
Ida May	..	01
Jolly Jane	005	..
Keener	..	03
Keystone	001	01
Little Bessie	005	00.5
Little Nell	02	03
Little Puck	01½	..
Magnet Rock	..	02
Mary Nevins	03	03¼
Mc Beauty	.	03
National	003	00
New Haven	005	01
Pilgrim	01	01⅜
Raven an B H.....	01⅛	01½
Republic	01⅛	01⅜
Requa Savage	04½	05
Robert Burns	001	..
Rose M	02	02¼
St. Thomas	01½	04
Teutonic	005	01

MISCELLANEOUS

	Bid.	Ask.
Blanch	..	01
Black Jack	01¼	01¾
Cable Con.	01	..
Favorite		02
Flower of the West.....	003	..
Grace	..	0025
Greater G. Belt	002	..
Marion	.	01
Matoa	03	2½
Mariposa		01¾
Nellie V	001	006
O. K.	..	004
Olive B	005	01
Pointer		01
Progress	001	.
Texas Girl	004	0045
Uncle Sam	004	0045

SEPARATE SALES

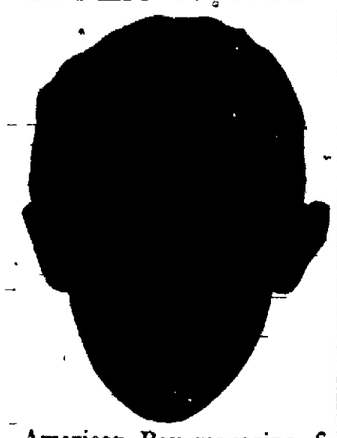
MINES—Elkton, 1,200 71¾; El Paso, 1,000 64½; Gold Dollar 250, 11; Isabella, 1,000 19¾; 200 19, 2,000 19¾; Portland, 100, 83; Jennie Sample 3,000, 8; Jerry Johnson 2,000, 8⅝.

PROSPECTS—Banner, 6,000, 2⅞; National, 20,000, 002.

A Thrilling Rescue

How Bert R. Jean of Cheney, Wash., was saved from a frightful death is a story to thrill the world. A hard cold," he writes "brought on a desperate lung trouble that baffled an expert doctor here. Then I paid $10 to $15 a visit to a lung specialist in Spokane who did not help me. Then I went to California but without benefit. At last I used Dr. King's New Discovery, which completely cured me and now I am well as ever. For [illegible] Bronchitis, Coughs and [illegible] Whooping Cough it is unequaled and [illegible] Price 50c and $1.00. Trial bottle guaranteed by all druggists.

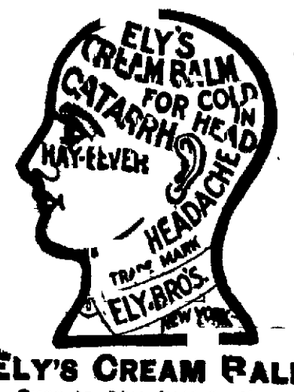
FREE GIVEN AWAY



American Boy magazine, 6, 9, 12 months subscription with every boy's knee pants or long pants suit, from now until December 24.

The May Co.

CATARRH



ELY'S CREAM BALM

Sure to Give Satisfaction.

GIVES RELIEF AT ONCE.

It cleanses, soothes, heals and protects the diseased membrane resulting from Catarrh and drives away a Cold in the Head quickly. Restores the Senses of Taste and Smell. Easy to use. Contains no injurious drugs. Applied into the nostrils and absorbed. Large Size, 50 cents at Druggists or by mail. Liquid Cream Balm for use in atomizers, 75 cents.

ELY BROTHERS, 56 Warren St., New York.

EASTERN LIVE STOCK

UNION STOCK YARDS, Nov. 30.—Cattle Receipts estimated at 10,000; market steady, beeves, $3.90@9.25; Texas steers, $3.75@4.80; western steers, $4.00@7.50; stockers and feeders, $3.90@5.20; cows and heifers, $2.10@5.65; calves, $6.25@8.50.

Hogs Receipts estimated at 23,000; market steady, light, $7.75@8.25; mixed, $7.85@8.35; heavy, $7.95@8.45; rough, $7.95@8.10; good to choice heavy, $8.10@8.45; pigs, $6.70@7.75; bulk of sales, $8.15@8.35.

Sheep—Receipts estimated, 21,000; market steady; native, $2.75@5.00; western, $3.00@5.00, yearlings, $5.40@6.80, lambs, native, $5.00@7.65; western, $5.00@7.00.

KANSAS CITY, Mo., Nov. 30.—Receipts, 19,000 including 800 southerns; market steay to shade lower, native steers, $4.75@8.50; southern steers, $3.50@5.65; southern cows, $2.75@4.00; native cows and heifers, $2.50@5.75; stockers and feeders, $3.20@4.90, bulls, $2.90@4.25; calves, $3.75@7.50, western steers, $3.75@5.60, western cows, $2.60@4.75.

Hogs — Receipts, 20,000; market steady to 5c higher; bulk of sales, $7.95@8.20; heavy, $8.15@8.20; packers and butchers $8.05@8.25, light, $7.50@8.10; pigs, $6.50@7.50.

Sheep — Receipts, 10,000; market steady; muttons, $4.50@5.50; lambs, $6.00@7.50; range wethers and yearlings, $4.00@6.70, range ewes, $3.50@6.25.

MONEY AND METALS.

NEW YORK, Nov. 30.—Money on call firm, 4½5 per cent; ruling rate 5; closing bid, and offered at 4%.

Time loans easier; 60 days 4¾@5 per cent; 90 days 4@4¾; six months, 4½@4¾.

Close: Prime mercantile paper 5¾5¾ per cent; sterling exchange firm, with actual business in bankers bills, at 484.10@484.20 for day bills and at 487.85 for demand.

Commercial bills, 483@483¾.

Bar silver 51¾c. Mexican dollars, 43c. Government and railroad bonds easy.

Lead, quiet, 4.37½@4.42½; copper, dull, standard spot and December, 13@13½, silver, 51¼.

GRAIN AND PROVISIONS

KANSAS CITY, Nov. 30.—Cash wheat, 1c lower; No. 2 hard, $1.02@1.07; No. 3 [illegible]@1.03, No. 2 hard, $1.18@1.20, No. 3, $1.10.

Corn unchanged; No. 2 mixed, 55½@55c, No. 3, 58½c; No. 2 white, 59c, No. 3 58½c.

Oats unchanged; No. 2 white, 40@42c; No. 2 mixed, 39@40c.

Rye, 68@70c.

Hay unchanged.

Receipts—Wheat, 30 cars.

Close. Wheat—December, $1.00¼, May, $1.02¼; July, 93½c. Corn—December, 58⅝, May, 60⅝@⅞c; July, 60⅝c.

EPOCH IS MARKED BY 51ST CONGRESS

(Continued from Page Four)

Senator Leland Stanford of California. At last he accomplished his task, and the word went around on the Democratic side that the day was saved, and that there was no longer fear of negro domination. Senator E. O. Wolcott of Colorado dealt the death blow to the Cloture Rule by moving to suspend its consideration for the purpose of taking up the Apportionment Bill. His motion prevailed by a vote of 37 to 34. Six Republicans,—Wolcott and Teller of Colorado, Stewart and Jones of Nevada, Washburn of Minnesota and Cameron of Pennsylvania voted with the Democrats. Ingalls of Kansas was paired against the Republicans and Stanford was absent. If the inner history of that struggle is ever written it will be "mighty interesting reading."

Thus ended in failure the attempt to change the Rules of the Senate, the rules which maintain it now as the only free forum in the national legislature. Thus ended, also, the Era of Reconstruction, for since that time no considerable effort has been made to interfere with the southern states. In fact there has been small need of such endeavor, for the Democratic victories of 1890 and 1892 came to a party which was even then temporizing with the silver question, upon which it was to split. Since then there has been no need of "Force Bills" to insure Republican majorities.

Tomorrow—The American Congress X. Cleveland versus Congress.

That the aurora borealis or northern lights, is an electrical display is evidenced by the fact that during a recent wonderful exhibition of this natural phenomena it was impossible to use the Atlantic cables or the wireless stations.

The electrical exports for last July totaled nearly a million dollars worth.

Mrs. J. M. Barrie, wife of the author, is said to be one of the most expert motorists in Great Britain. She owns three cars.

BOYS BEAT THE GIRLS

Twenty-four Sons and 12 Daughters Were Born in City Last Month.

Odds of 2 to 1 in favor of the boys are reported by the city clerk's office on the November birth list. Of the 36 births reported, 24 were boys. This is the first month for a long time in which the boys have outnumbered the girls. Following is the list of children born in the last month:

Mr. and Mrs. Herman Sommers, 523 East Platte avenue, a boy.

Mr. and Mrs. H. Alexander Smith, 1205 Wood avenue, a boy.

Mr. and Mrs. Harry B. Ayres, Weatherford, Okla., a boy.

Mr. and Mrs. Edward M. Gramm, Jr., Colorado City, a boy.

Mr. and Mrs. Charles L. Binkert, 501 North Wahsatch avenue, a boy.

Mr. and Mrs. David Coughlin, 140 Agate street, a boy.

Mr. and Mrs. Ralph W. Wardwell, 1218 North Corona street, a boy.

Mr. and Mrs. James W. Bailey, 530 North Institute street, a girl.

Mr. and Mrs. Richard L. Wilson, 1322 Washington avenue, a boy.

Mr. and Mrs. Albert J. Weaver, 326 West Dale street, a boy.

Mr. and Mrs. Dowie S. Caldwell, 814 East High street, a girl.

Mr. and Mrs. S. N. Cornell, 322 South Wahsatch avenue, a boy.

Mr. and Mrs. E. L. Dolson, Roswell, Colo., a boy.

Mr. and Mrs. J. Fred Howe, 519 North Prospect street, a boy.

Mr. and Mrs. Frank Metzler, 818 North Nevada avenue, a girl.

Mr. and Mrs. Fred Adams, 221 West Huerfano street, a boy.

Mr. and Mrs. William H. Biemen, 125 West Las Animas street, a boy.

Mr. and Mrs. George W. Tait, 1014 South Weber street, a boy.

Mr. and Mrs. Harry Call, 821 North Walnut street, a boy.

Mr. and Mrs. Bert L. Swisher, 312 West Mill street, a girl.

Mr. and Mrs. Alfred Johnson, 605 East St. Vrain street, a boy.

Mr. and Mrs. F. L. Gutman, 222 North Weber street, a boy.

Mr. and Mrs. H. A. Norton, 1119 Colorado avenue, a boy.

Mr. and Mrs. W. R. Armstrong, 21 West Uintah street, a girl.

Mr. and Mrs. Elof Andersen, Limon, Colo., a boy.

Mr. and Mrs. C. C. Larsen, 412 North Franklin street, a girl.

Mr. and Mrs. Clarence W. Sheafor, 1415 South Tejon street, a girl.

Mr. and Mrs. Robert M. Clark, 1705 Hayes avenue, a girl.

Mr. and Mrs. J. M. Vittetoe, 1122 North Pine street, a girl.

Mr. and Mrs. H. E. Draper, 110 East Fountain street, a boy.

Mr. and Mrs. J. M. Poe, 830 East Vermijo street, a boy.

Mr. and Mrs. William J. Jones, 527 South Nevada avenue, a boy.

Mr. and Mrs. Clinton E. Murphy, 213 East Rio Grande street, a girl.

Mr. and Mrs. William H. King, Nob Hill, a girl.

Mr. and Mrs. Victor McComb, 213 East Las Vegas street, a girl.

Mr. and Mrs. Joseph Blanquart, 319 South El Paso street, a girl.

COMSTOCK TO ADDRESS POLYTECHNIC SOCIETY

At a meeting of the Colorado Polytechnic society tonight in Coburn library Colorado College, State Engineer C. W. Comstock of Denver will be one of the principal speakers. Mr. Comstock will have for his subject, "The Great Tunnels of the World."

The committee of the First Presbyterian church, which has charge of the box of useful articles to be sent to the Rev. J. D. Boone, formerly in state work, but now in Texas, report many contributions and say that it will have a large box to send.

A FEW DOSES END KIDNEY MISERY AND MAKE LAME BACKS FEEL FINE

Out-of-Order Kidneys Are Regulated and Bladder Trouble Goes.

A real surprise awaits every sufferer from kidney or bladder trouble who takes several doses of Pape's Diuretic. Misery in the back, sides or loins, sick headache, nervousness, rheumatism pains, heart palpitations, dizziness, sleeplessness, inflamed or swollen eyelids, lack of energy and all symptoms of out-of-order kidneys simply vanish.

Uncontrollable urination (especially at night), smarting, offensive and discolored water and other bladder misery ends.

The moment you suspect kidney or urinary disorder, or feel any rheumatism, begin taking this harmless medicine, with the knowledge that there is no other remedy, at any price, made anywhere else in the world, which will effect so thorough and prompt a cure as a fifty-cent treatment of Pape's Diuretic, which any druggist can supply.

It is needless to feel miserable and worried, because this unusual preparation goes at once to the out-of-order kidneys and urinary system, distributing its cleansing, healing and strengthening influence directly upon the organs and glands affected, and completes the cure before you realize it.

Your physician, pharmacist, banker or any mercantile agency will tell you that Pape, Thompson & Pape, of Cincinnati is a large and responsible medicine concern, thoroughly worthy of your confidence.

Only curative results can come from taking Pape's Diuretic, and a few days' treatment will make any one feel fine.

Accept only Pape's Diuretic—fifty-cent treatment—any drug store anywhere in the world.

Societies and Clubs

The Pikes Peak Whist club will meet this evening at the home of Mr. and Mrs. P. J. Peiffer 323 East Cucharas street. All members are asked to be present.

The Court of Honor will meet tomorrow afternoon at the home of Mrs. Dozier, 414 South Weber street. Members are urged to be present.

The local board of managers for the Protestant hospital will meet this afternoon at 2:30. Members of the executive committee are asked to come at 2 o'clock for the transaction of important business.

Mrs. T. J. Fisher's section of the First Baptist church will meet tomorrow afternoon at 2:30 o'clock at the home of Mrs. S. R. Thomas, 1215 North Corona street. Members are asked to bring thimbles and scissors.

A regular meeting of Centennial chapter, No. 58, Order of Eastern Star, will be held this evening at 7:30 o'clock in the Masonic temple. The officers are requested to come early.

The Woman's Relief corps gave an enjoyable supper last night for members of the corps and the G. A. R.

The art and literature department of the Woman's club meets this afternoon in the San Luis school building. Professor Motten will lecture on "Paracelsus," in continuation of the Browning course. The business meeting begins at 3 o'clock.

The East Side W. C. T. U. meets this afternoon with Mrs. Jennie Hunter, 328 East Willamette avenue. Mrs. Margaret Shillady has arranged an interesting program and it is hoped that Mrs. E. K. Lee will address the mothers. A business meeting will be held at 2:30 o'clock. The program begins at 3 o'clock. Members and friends are asked to be present.

The Ladies' Aid society of the English Lutheran church will meet with Mrs. G. M. Young, 320 East Boulder street, this afternoon at 2:30 o'clock.

The Colorado Springs Nurses Registry association will meet this afternoon at 3 o'clock in the parish house of Grace church, for the regular monthly meeting. Mrs. Robinson will address the association on the subject of "Poet Physicians."

The executive committee of the Indiana society will meet this afternoon to complete arrangements for the banquet to be held in the Y. M. C. A. building next Monday night. The Hoosiers in this society have shown much interest in the society and a large attendance is promised for the banquet. The speakers will be chosen and all arrangements will be made this afternoon.

W. T. Hill, a well-known preacher and slum worker, who has traveled all over the United States, will speak at the Salvation Army hall this evening and tomorrow night. Mr. Hill has had many experiences of interest, which will be explained in his lectures.

Lodge No. 7226, Modern Woodmen of America, will meet this evening in the hall. The regular election of officers will be held and members are requested to be present.

The Ladies' Aid society of St. Paul's Methodist church will meet tomorrow afternoon (at 2:30 o'clock with Mrs. Stokes, 524 South Nevada avenue.

The following officers of circle No. 662, Women of Woodcraft, have been elected: Guardian neighbor, Minnie Hawkins; past guardian, Alice Rudy; advisor, Ella West; magician, Mrs. Hoffman; clerk, Mary J. Noble; banker, Anna Honey; outer guard, Mr. Foster; captain of the guard, William Aken; musician, Mary McNally.

"Yes, if I lived, I expected to have to live in Colorado, but Dr. Shepard cured me and I have lived in Cleveland and Lorain, Ohio, one of the worst climates in the country, since 1901, and have been perfectly well." This man was cured by being freed from tuberculosis. Both of his lungs were diseased and he had a weak heart. He was out here as a tourist two years ago, the picture of health, and has remained so. Why should not you or anyone else be cured by the same method? Inquire about this case and others either at Tent Cottage Homes, 105 Cheyenne Road, or at city office, 48 First National Bank building. Dr. W. A. Shepard, Medical Director.

Robbins the corner

Half Price

92 Boys' Overcoats, Ages 8 to 20, Half Price.

Robbins

Winter Tourist Rates

To the

South, Southeast and Southwest

VIA

The Colorado & Southern

Tickets on sale daily Nov. 1st to April 30th. Final limit June 1, 1910, with splendid stopover arrangements. Two through trains daily to Ft. Worth.

Through Pullman sleeping cars to Galveston. Dining cars on all trains.

Let us help plan your vacation trip. Don't hesitate to ask questions.

City Ticket Office 119 E. Pikes Peak Ave., next door to Postoffice.

Phone Main 164.

General Steamship Agency.

Cures Biliousness, Sick Headache, Sour Stomach, Torpid Liver and Chronic Constipation. Pleasant to take.

ORINO Laxative Fruit Syrup

SOLD BY ALL DRUGGISTS.

Cleanses the system thoroughly and clears sallow complexions of pimples and blotches. It is guaranteed.

NEWSPAPERARCHIVE®

Wants

WANTED MALE HELP.

HOW MUCH of the world have you seen? How erect are you? How much muscle have you? How much do you know? Do you know a trade? How much money do you save? How do you like your present position? How much chance have you of being promoted? Do you ever expect to be a success? What is there in the future for you? How much ambition have you?

Become a bluejacket in the United States Navy and you will see some of the United States maybe some of the world; you will become erect, muscular, powerful, learn by travel, study and high-class associates, may learn a trade; can save money, as nearly all your expenses are paid; will like your job—most boys do (86 per cent re-enlisted last year); if you are the right stuff you'll get promoted; and the training you get in the Navy will help mightily to make a success, even if you leave the Navy.

If you are 17 to 35 years old, right morally and physically, and your future at home doesn't look bright, find out what the United States Navy has to offer you. You will be surprised.

Knowing a trade is an advantage in joining the navy.

82,000 applied for positions last year. Only 19,000 were accepted.

Navy Department doesn't urge you to enlist. Only urges you to investigate.

Talk it over with the recruiting officer today. He will tell you everything. Call or write. Navy Recruiting Station, Alamo Bldg., Denver, Colo.

WANTED—Painters, laborers and man with team to exchange work for lots; part cash paid. The Hastings-Allen Realty and Building Co., No. 110 N. Tejon St.

WANTED—Five good carpenters to exchange work for lots; special contracts to first-class men. The Hastings-Allen Realty and Building Co.

WANTED—Stenographer and typist; boy about 20 to help in abstract and insurance office, in connection with bank bookkeeping. $60 soon as he is worth it. Address T. A. Pierce, Aztec, N. M.

COMMON labor wanted in exchange for lots. Maddocks, 214½ E. Pikes Peak Ave.

MODERATE hot water heating; new system. Guarantee Heating Co., 508 W. Huerfano.

WANTED—Boy who has had experience at the printing business. Call Gazette mailing room, after 7 o'clock evenings.

WANTED—Good strong boys to carry paper routes. Apply Mail Room, Gazette, before 8 a. m. or at 3:30 p. m.

WANTED—First-class baker and pastry cook. Apply Union Printers Home.

CARPENTER work wanted in exchange for mdse. Maddocks, 214½ Pikes Peak.

WANTED FEMALE HELP.

WANTED—Two or three young ladies; those who have had experience at soliciting. No others need apply. Room 6 Gazette bldg., second floor.

WANTED—Young girl for office position; one used to operating typewriter preferred. Apply in own handwriting. C-98, Gazette.

WANTED—Competent girl for general housework; references required. Call evenings. Mrs. A. W. Gray, 20 East Buena Ventura.

SISTER'S LADIES' TAILORING COLLEGE—Custom department. 532 E. Kiowa.

WANTED—White girl for general housework; must be good cook; no washing or ironing. 521 N. Weber.

WANTED—Good strong girl for general housework. Call mornings. 224 E. Cache la Poudre.

WANTED—A saleslady, experienced in the selling of books. Apply at Kaufman's.

SITUATION WANTED—By competent woman to do first-class cooking. Phone Red 675.

WANTED—Sewing by the day. Mrs. Nichols. Phone Blue 11.

WANTED—Girl for general housework; small family. 1427 North Royer.

WANTED—Competent second girl at 317 East Kiowa.

WANTED—Experienced saleslady. Heath Avril Co.

WANTED—Housekeeper, 2 in family. Address C-94, Gazette.

WANTED—First-class baker and pastry cook. Apply Union Printers Home.

APPRENTICE wanted at McIntyre's Toilet Parlors, 16 E. Kiowa.

WANTED—Housekeeper, middle age. Call 228 North Walnut, after 5.

WANTED—Girl, 2 in family. 219 E. Uintah St.

WANTED SITUATIONS.

FAMILY laundry, 50c, 75c and $1.00 per dozen, washed and ironed, all clothing dried in the open air. Flat work—Sheets, 05; table cloths 04; slips 01; towels 01. Called for and delivered. Phone 1496. Mrs. Voisin, 23 Maple St., Ivywild.

FIRST-CLASS all-around restaurant cook wants steady situation immediately; sober and reliable. Address C-96 Gazette.

EXPERIENCED hotel chef wants steady situation, sober, steady. Address C-66, Gazette.

CABINET MAKER desires work, understands French polish. Address C-70, Gazette.

WANTED—Washing and ironing to take home. 218 N. Cedar St.

WANTED—Position as cook by experienced colored woman. 615 E. Maple.

WANTED—Position by colored woman to cook. Apply 516 East Huerfano.

AUCTIONS AND AUCTIONEERS.

CHARLES H. WYMAN
LICENSED AUCTIONEER

Sells anything, anywhere. "He gets the money." 17 E. Pikes Peak. Phone 304.

CUT RATE TICKETS.

AMERICAN CUT RATE TICKET OFFICE. OPPOSITE POSTOFFICE.

WANTED MISCELLANEOUS.

WANTED TO GIVE YOU PRICE on your carpenter work, large or small jobs; day or contract. Phone Red 661. H. T. Sinclair.

I WANT to give you price on carpenter work, large or small job, and contracting or painting. 628 N. Weber. Phone 1214.

WANTED—To rent piano, mornings, for practicing purposes. Address N. E. B., Gazette.

INEXPENSIVE hot water heating; new system. Guarantee Heating Co., 508 W. Huerfano.

COMBINGS bought and made up at McIntyre's Toilet Parlors, 15 E. Kiowa.

CASH paid for men's clothing. Write or call 131½ E. Huerfano St.

TO RENT FURNISHED ROOMS.

THE HAVCOM, 320 N. TEJON.

Strictly modern, running hot and cold water, steam heat, permanent and transient; reasonable rates, phone 652.

PRIVATE suite, with bath, at Elk hotel. Owner going away for winter. A bargain. Suitable for married couple or two or three gentlemen. Address P. O. Box 617.

STRICTLY modern furnished rooms; some for light housekeeping. 15 N. Wahsatch.

2 ROOMS for housekeeping, modern. 616 N. Corona. Phone Black 642.

PLEASANT east and south sun, house keeping room, $8.00. 316 N. Nevada.

Desirable rooms with sleeping porches; also housekeeping rooms. 216 N. Cascade.

TWO front, downstairs rooms, electric lights, $12 per month. 721 E. Platte.

LIGHT housekeeping; first floor; sleeping porch. 610 E. Boulder. Phone Main 1213.

516 N. TEJON—Nice light housekeeping suite for rent; modern.

1 TO 4 rooms for light housekeeping. 1410 N. Tejon St.

SUNNY rooms; housekeeping; bath; reasonable. Phone Red 72. 523 N. Nevada.

LARGE, sunny room. 118 North Weber.

ROOMS for light housekeeping, heat, light and bath. 426 E. Platte.

DESIRABLE rooms for business people; close in. 416 North Nevada.

WEST SIDE housekeeping and small cottage. 1007 Washington Ave.

WARM rooms; hot water heat; winter rates. 215 N. Weber St.

FOR RENT—Furnished tent, with or without board. 120 N. Walnut St.

BOARD AND ROOMS.

BEAUTIFUL sunny rooms, with best of board; also rooms with sleeping porches. 119 E. Willamette.

DELIGHTFUL rooms, close; fine location; with or without board. 19 E. Willamette.

SUITE of rooms; private bath. Phone 1746. 615 N. Tejon.

FOR board and rooms by day or week go to 412 N. Tejon. Rates reasonable.

BOARD AND ROOMS—Miss Womack, 422 N. Nevada. Phone Main 1768.

SPLENDID place for invalids; on the ranch; close to town. Phone 2172.

BOARD and rooms, $25 month. Meals cooking, steam heat. 302 N. Tejon.

BOARD and room, $5 per week; family style. 130 E. Huerfano.

THE WESTOVER.
614 N. Cascade. Mrs. E. B. Baty.

TO RENT—UNFUR. ROOMS.

8 EXTRA nice, large rooms for housekeeping; private family; north; within walking distance from business portion; would partly furnish. Inquire A. J. Lawton, 10½ E. Pikes Peak.

8 ROOMS $8 a month; single, $3.50. Rear 405 S. Nevada.

GRADUATE OSTEOPATHS.

DR. G. W. PAULY and wife, graduates Still College, Kirksville, Mo. 301-2 DeGraff Bldg. 118 N. Tejon. Phone Main 1701. Best equipped office. Best of service. Residence, 1471 N. Weber. Phone Main 90. We believe that the cause of the disease must be removed in order to obtain a perfect cure. Come in and we will show you to your satisfaction what has caused your trouble.

DR. J. DAVID GLOVER, S. S. graduate; had post course under eminent specialists. Best office, most efficient service. Main 339. 122 East Kiowa St.

DR. CONWAY, S. S. graduate, general practice specialty of female troubles and goiters. Examination free. Phone or call El Paso Bank Blk.

DR. KLEIN, 604-606 Exchange Nat. Bank Bldg. Practice limited to osteopathy. Phones 1370, 2663. Nine years practice.

E. L. McMMA, M. D. D. O., 605-609 Exchange National Bank building. Phones: Office, 1974, residence, 1422.

PROFESSIONAL.

MAGNETIC HEALING A SUCCESS. Mrs. Ed Nolte has demonstrated this fact time and again for eleven years. Mrs. Nolte has given her entire time to this healing, which requires a perfect knowledge of its application. It is logical and its cures are certain and permanent; it is not a myth but is founded on common sense and appeals to the judgment of every unprejudiced person. Office at residence, 1011 N. Corona.

EDUCATIONAL.

EXPERIENCED teacher would like to tutor in any grade subject; also chemistry or German. 6 Post Williamette Ave. Phone 1711.

FRENCH and Spanish. Miss Ruth Ho... 715 N. Cascade Ave. Phone ...

DRESSMAKING.

DRESSMAKING. All work guaranteed. 1227 Colorado Ave. Phone Blue 721.

TO RENT UNFUR. HOUSES.

SIX-ROOM house, water heated; Cor. 8th and Rosita, in Colo. City; 4 blocks north of Colo. Ave.; nice yard and pavement in cation; $12 per mo.

THE TOWER REALTY CO.
309-310 DeGraff Bldg.

SIX rooms, bath, lights, near Cheyenne canon. Inquire 711 Cheyenne Road. Phone Red 771.

FOR RENT—Five room modern cottage, with barn, at 2515 North Nevada. Inquire at Kaufman's.

6 ROOMS; modern except heat. 622 E. Cache la Poudre. Call Room 9 Midland Block.

FOUR-ROOM cottage; modern except heat. 317 N. El Paso.

FOR RENT—8-room house, furnished. $35. 606 S. Corona.

FIVE-ROOM house and cellar. 806 N. Weber. Owner, 22 W. Mill St.

FOR RENT—Unfurnished five-room modern house. 654 East Bijou street.

8-ROOM fully modern house. Inquire 8 Cheyenne Blvd. Phone ...

4-ROOM cottage at 116 W. Monroe. Apply Wm. Clark, 419 E. Boulder.

HORSES AND VEHICLES.

ONE buckskin mare, $20, one black, 3-year-old mare, 1,100 pounds, $140; one gray, 3-year-old horse, 1,100 pounds, $125, one brown, 8-year-old, 1,400 pounds, $130; one black, 8-year-old, 900 pounds, $30; two gray horses, 2,000 pounds, $250, one sorrel, 1,200 pounds, $150; one bay pacing mare, city broke, suitable for lady to drive, $135. 607 West Huerfano.

FOR SALE OR TRADE—Studebaker rockaway carriage; newly painted; big bargain. Inquire Hemenway Carriage Co.

GOOD work horse, 1,250 pounds, for sale cheap, at Starsmoore's Ranch, Broadmoor, or Phone Main 2537.

WILL LET responsible party have good horse for a short while for his keep. Address C-87, Gazette.

GOOD horse and new runabout, cheap. Address C-86, Gazette.

FOR SALE—Horse, harness and two-seated spring wagon. 325 S. Institute.

SET of single driving harness, cheap. 206 N. Seventh.

ONE hack for sale cheap. Apply Antlers Livery.

FOR SALE—Several large horses, suitable for heavy hauling. Antlers Livery.

HORSES pastured. 905 Cheyenne Road.

PASTURE—Fine for horses. Inquire at the Zoo, or 905 Cheyenne road.

STORAGE AND TRANSFER.

COLO. SPRINGS TRANSF. & LIV. CO. Office, 11-13 N. Cascade Ave.

SPECIALS—Freight, moving and baggage. We check your baggage from residence to destination. Open day and night. AUTOMOBILES AND CARRIAGES. Phone us any time. Main 97 or 77.

OUR MOTTO—"Keep moving." If your home isn't pleasant, leave it. Phone 190. Smith Storage & Transfer Co.

MONEY TO LOAN.

MONEY TO LOAN.

WEEKLY PAYMENT LOAN CO.

We loan money to anyone having a permanent position on their notes, without assignments or publication, at low rates and very easy payments.

Amt. of Loan.	Monthly.	Semi-Mo.	Weekly
$50 repay	$12.35	$6.20	$2.10
$30 repay	7.40	3.70	1
$15 repay	3.70	1.85	.90

All business strictly confidential.

CHATTEL LOANS.

On easy weekly or monthly payments at much lower rates than you can get elsewhere. Room 308, Colorado Bldg. Phone Main 1512.

MONEY TO LOAN.

Any amount, lowest rates; no delay. Fire, accident, burglary, plate glass, liability insurance. Surety bonds.

W. W. WILLIAMSON,
Phone Main 476. 19 E. Pikes Peak.

WANT MONEY?

We have it to loan on good real estate security in any amount. Lowest rates. No delay.

THE STATE REALTY CO.
25 E. Pikes Peak Ave., Colorado Springs.

IF YOU WANT MONEY

See the Star Loan Company.

WE HAVE PLENTY.

We will trust you on your note, no mortgages, assignments or publicity, easy terms, chattel loans. Also Room 5 First National Bank building, phone Main 876.

MONEY TO LOAN—On furniture, pianos, watches, diamonds, horses, cattle, or anything of value; easy payments; confidential. C. W. Bohannon, Room 1, 1 North Tejon.

$25 or $50.00, $75.00 or $100.00 on pianos, furniture, warehouse receipts, cattle, no commission, lowest rates and easy payments. Davis & Barney, 55 Bank Bldg.

$400, $750 or $1,000 to loan on real estate. Money ready. 55 Bank Bldg.

MONEY to loan on first-class real estate security. Room 302 Colorado Bldg.

PERSONAL.

MADAM ELDON — Scientific palmist, clairvoyant and astrologist, free test; reading by mail, send birth-date and 2 2-cent stamps. 537 Main St., Lynchburg, Va.

CLAIRVOYANTS.

MADAME G. PARKE.

The popular clairvoyant, palmist and healer, has with her one of the world's great spiritualistic mediums, Prof. Mainotte of New York city. We would be pleased to meet all her friends or any interested. And will give free test readings all this week. 232½ E. Pikes Peak.

MRS. BAILEY has returned. Readings daily. Meetings Sun. and Thurs. evenings. Will be glad to see all my friends. 113½ E. Pikes Peak Ave. Herrick building.

PROFESSIONAL.

MASSAGE and electric vibrator. Anna Hendricks, 307 N. Seventh. Phone ...

FOR SALE—REAL ESTATE.

FOR A POULTRY MAN

6-room house on lot 100x150. Barn, poultry house and cow shed. Shade trees and fine lawn. Close to car line. Price $1,... Can arrange terms to suit.

J. M. MARY & CO.

9 Midland Block.

WANT TO MOVE NORTH?

We have a cosy shingled cottage of 7 rooms with front lot, 50x150 feet in a very desirable North End location, which we can exchange for a 5 or 6 room cottage, close in, south end preferred. A good trade for you if you have the right kind of property.

THE YOPP-MARTIN INVESTMENT CO.,
404-406 Exchange National Bank Bldg.

ON WASHINGTON AVENUE.

We have for sale a 7-room residence that was built by the owner for a home; has bath, lavatory, electric lights, coal and gas ranges, cement walks, good garden, nice lawn and shade trees, lot 50x150. Let us show you this property, and make us an offer. Price, $4,250.

MILLER & ROCK.
1012 Colo. Ave.

ON THE WEST SIDE.

Three-room cottage, modern but heat; has porcelain bath, lavatory, electric lights, gas and coal range, hot and cold water, sewer connections, cement walks, south front, lot 50x150. This cottage is thoroughly well built, and is in A. No. 1 condition, located in a good neighborhood, 1 block north of Colo. Avenue.

MILLER & ROCK.
1012 Colo. Ave.

RAINBELT RANCH.

Now is the time to buy a ranch in the RAINBELT SECTION of Colorado. And we are the people to buy it from. Write for particulars.

THE DIVIDE LAND AND INVESTMENT CO.,
Elizabeth, Colo.

SPECIAL BARGAINS in relinquishments and deeded lands in Lincoln county, Colorado; soft water. J. F. Gilmore, Limon, Colorado.

FOR SALE CHEAP—A good residence lot, 50x100, facing west, on North Tejon. Inquire Dr. Mumma, Exchange National Bank building.

COME to the northwest corner of San Rafael and Cedar streets and see these fully modern cottages just finishing.

FOR SALE—Five-room house on large lot in Roswell for $800. W. W. Warner, 210 Berkley St., Roswell.

FROM OWNER, modern cottage, north; also modern house, close in. 228 North Wahsatch. Phone Black 291.

SMALL house; good location; trees, lawn; terms; clear. 710 E. Cache la Poudre.

FOR SALE—Residence lot; close in... terms to suit. P. O. Box 736, city.

BUSINESS CHANCES.

FOR SALE OR RENT—A newly-furnished rooming house with fourteen rooms; all occupied. Has splendid heating plant. Excellent location. This is a good proposition for the right party. Illness the reason for selling. Phone Main 741.

FOR SALE—Half or whole interest in good-paying business, well located; will take $5,000 to $10,000 to handle it. C-16, Gazette.

FURNITURE of ten (10)-roomed rooming house; close in, fine view; very low rent. Call 224 S. Tejon St.

CONFECTIONERY and lunch business; house furniture in connection. C-85, Gazette.

TO TRADE.

GOOD IMPROVED 160-acre bottom farm in eastern Kansas; alfalfa, timothy, clover, corn, timber, creek. Will exchange for irrigated farm, or fruit farm, might consider dwellings or income property here or Pueblo. Ask me for complete description. Price $5,000. Clear. Geo. W. Morris, 302 North Fourth street, Colorado City. Phone Chestnut 56.

WANTED—To exchange second-hand typewriter for painting.
ZIMMERMAN SUPPLY CO.
Telephone Main 374. No. 22 E. Kiowa St.

FOUND.

FOUND—Lady's handbag. Owner can have same by describing property and paying for this advertisement.

SOME young gentleman left overcoat at Counts Bros.' grocery store, 1502 N. Tejon.

FOUND—Lady's bicycle, owner identify and pay for adv. 1705 S. Cascade.

FOUND—Bible. Owner can have same at The Gazette office.

DOG KENNELS.

ESQUIMAUX pups for sale at 209 E. Costilla.

MUSICAL INSTRUMENTS.

NEW PIANOS rented $4 and $5 month. Rent applies if you buy. Knight-Campbell Music Co., 226 N. Tejon St.

TYPEWRITERS AND SUPPLIES

FOR SALE—We have a large stock of second-hand typewriters, which we sell cheap, on easy payments, for a short time.

ZIMMERMAN SUPPLY CO.
Telephone Main No. 374. 22 E. Kiowa St.

BRING your typewriter to us for repairs. We have one of the best equipped repair departments in the state.

ZIMMERMAN SUPPLY CO.
Telephone Main No. 374. 22 E. Kiowa St.

SEE the new models, No. 10 and No. 11 Remington (visible).

ZIMMERMAN SUPPLY CO.
Telephone Main No. 374. 22 E. Kiowa St.

E. E. CO. means typewriters and supplies. Look for our sign next week. our sign next week.

ZIMMERMAN SUPPLY CO.
Telephone Main No. 374. 22 E. Kiowa St.

[illegible] writing devices at cost, while they last.

ZIMMERMAN SUPPLY CO.
Telephone Main No. 374. 22 E. Kiowa St.

CHIROPODISTS.

G. E. VOGEL, CHIROPODIST, MOVED TO 6 FIRST NATL. BANK BLDG.

FOR SALE—MISCELLANEOUS.

FOR SALE—Gilt edge first mortgage notes bearing 6 per cent interest; secured by well-improved irrigated farms. C. E. Maddocks, 214½ E. Pikes Peak Ave.

HIGH-GRADE office or typewriter desk as good as new. Price right. Call 215 Exchange Bank. Phone 111.

FOR SALE—Misses' or small woman's warm winter coat, in first-class condition. Cheap. 517 North Wahsatch.

INEXPENSIVE hot water heating; new system. Guarantee Heating Co., 508 W. Huerfano.

SAW pine wood, $2.50 per wagon load. 216 W. Mill. Phone 888.

$160 high grade upright piano for $75 cash. P. O. Box 1618.

$275 Angelus Piano Players for $175 cash or payments. P. O. Box 1478.

SECOND-hand Reading motorcycle, 2¼-h. p., in good condition, 107 N. Tejon.

BEST line of second-hand sewing machines in city. 8 E. Kiowa. Phone 1295.

FOR SALE at a sacrifice, Reading motorcycle, 3 H. P., mechanical valves. Inquire Sheff & Riggs, 525 N. Tejon.

FOR SALE—Scotch collie pups; thoroughbreds. 225 S. Tejon.

FOR SALE—Almost new White sewing machine. 11 E. Bijou St.

NEW piano; big sacrifice; cash or time. Address C-69, Gazette.

SEWING machine; in good condition; $7. Call at once. 210 N. Tejon.

TUXEDO suit; size, 38; fine condition; price right. B-99, Gazette.

ONE raincoat and suit; size, 36. 108 West Mill.

TO RENT FURNISHED HOUSES

2 SANITARY bungalows; 2 and 4-room; beautiful view; sheltered, sunny exposure; cheap for the winter. 1518 Cheyenne Road. Phone Black 404.

WANTED—A couple for nice 2 or 3 room furnished cottage; sunny and clean; water inside. 1411 N. Wahsatch.

5-ROOM nicely-furnished modern cottage; one block from car line; piano. 943 E. Costilla.

FOR RENT, FURNISHED second floor of modern house for housekeeping; 3 rooms; cheap. Call 537 E. Platte.

6-ROOM house; strictly modern; piano; large sunny porches; reasonable. 1 N. Tejon.

2 or 3-room modern furnished flat. 28 South Corona.

SWELL oak office railings and partition at quarter price. Elk Hotel.

FOR RENT—Furnished 4-room house; close in. 517 N. Royer.

2-ROOM furnished house; $6 per month. 712 S. Tejon.

NEW 3-room cottage; bath, pantry, electric lights, gas. 319 E. Willamette.

7 ROOMS; modern home; clean; well furnished; close in. 317 E. Willamette.

MODERN, 6-room house, furnished. 561 North Spruce.

FIVE-ROOM house; nicely furnished; no children. 611 E. St. Vrain.

WATCH REPAIRING

SPECIAL rates; watches cleaned, 50c; main spring, 50c. All work guaranteed. Highest price paid for old gold and silver. S. Klein 16 East Huerfano.

LEGAL NOTICES

NOTICE OF DIVIDEND NO. 5.

Colorado Springs, Colo., November 10th, 1909.

The Trustees of the Doctor Jack Pot Mining Company, at a meeting of the Board, at their office in Colorado Springs, Colorado, have declared a quarterly dividend of one-half a cent a share, to be paid on the outstanding capital stock of this Company, payable December 1st, 1909, to stockholders of record at the close of business on November 30th, 1909.

Transfer books will close November 20th, 1909, at one o'clock p. m., and reopen on the 2nd day of December, 1909. Checks will be mailed to all stockholders of record on the above date.

H. L. SHEPHERD,
Sec'y-Treas.

NOTICE OF SPECIAL ELECTION

In School District No. 11 in the County of El Paso and State of Colorado.

NOTICE is hereby given that, pursuant to the action of the Board of Directors of School District No. 11 in the County of El Paso and State of Colorado a Special Election will be held in said School District on Saturday, the 18th day of December, 1909, at which the question of the contracting by said School District of a bonded indebtedness in the sum of Two Hundred and Fifty Thousand Dollars ($250,000), for the purpose of erecting and furnishing school buildings and purchasing grounds within and for the use of said School District will be submitted to such qualified electors of said School District as shall have paid a school tax therein in the year next preceding such Special Election. The voting place at said Special Election will be in the High School Building, at the corner of Platte Avenue and Weber Street in the City of Colorado Springs, in said County and State, and the ballot box for said Special Election will be opened at the hour of Ten (10) o'clock a. m. and kept open until Six (6) o'clock p. m.

Dated at Colorado Springs, Colorado, this 12th day of November, 1909.

VAN B. ROLAR,
Secretary of the Board of Directors of School District No. 11, in the County of El Paso and State of Colorado.

NOTICE OF ANNUAL MEETING OF STOCKHOLDERS OF THE GOLD SOVEREIGN MINING AND TUNNEL COMPANY.

The deferred annual meeting of the stockholders of the GOLD SOVEREIGN MINING AND TUNNEL COMPANY will be held at the office of the company in Cripple Creek, Colorado, on the 4th day of January, 1910, at ten o'clock, a. m. for the purpose of electing directors, and for the transaction of such other business as may be brought before the meeting.

The stock transfer books of the Company will be closed at 3:00 p.m., December 20th, 1909, and remain closed until 10 a.m., January 5th, 1910.

O. H. HINDS, President.
C. G. JACKSON, Secretary.

LOST.

LOST—Probably near Iron Springs, Manitou, about Aug. 28, a Colorado School of Mines graduate pin, set with diamond and pearls, and engraved W. D. Waltman, engraved on back. Reward for return to C. this.

LOST—Black velvet ratcule on Colorado avenue car or highway between Hayes, Colorado City, containing pair gold-rimmed eyeglasses and $20 or $40. Reward if returned this office.

LOST—Lady's pocketbook, between San Rafael stables and Austin bluffs, containing some silver and a key. Return to Gazette office. Reward.

LOST—Bunch keys on Bijou Vista, between Wood and Cascade or in St. Stephen's church; reward for return to Gazette.

LOST—Package silver braid, Friday p. m., on Tejon St., between Hibbard's and Giddings'. Reward at Gazette.

LOST—A fob chain and gold-mounted lion claw charm, in business section, Monday afternoon. Reward at Gazette office.

LOST—3 strings of coral beads, on Weber or Nevada, between Columbia and Del Norte. Return to Gazette office.

LOST—Gold necklace with gold cross attached; engraved Maud Lowe. Return to Gazette office. Reward.

LOST—Pair of gold lorgnettes, between Williamette and Bijou, Cascade or Tejon. Reward at Gazette.

LOST—Child's white fur, between North park and Pikes Peak and Tejon St. Return this office.

LOST—A green and black carriage robe, at Seven Falls. Please return to Gazette office.

LOST—Marten fur, near Colo. Ave. and 13th St., about Oct. 27. Reward at Gazette office.

LOST—Purse containing small amount of money and key. Reward. Return to Gazette.

LOST—Child's brown muff, on car near Wahsatch and Yampa. Reward at Gazette.

LOST—Package containing pair of lady's black cloth gaiters, from Vashon. Reward at Gazette.

LOST—Gold breastpin, between Public Library and Bijou. Reward for return to Gazette.

LOST—Or taken from go-cart, black bag containing two pocketbooks, check book, etc. Reward at Gazette.

LOST—Between Garden of the Gods and city, kodak tripod. Leave at Gazette office.

LOST—Brown, student's notebook, containing list of names. Reward at Gazette.

LOST—Mink scarf, Thursday, coming from football game. Reward for return to Gazette.

LOST—Brown and black lapdobe, blown from auto on Pikes Peak ave. Return Wills, Spackman & Kent.

LOST—Lace collar with name and approval check from Giddings. Return this office.

LOST—Gold frat pin; initial W. T. M.; lost Saturday morning. Return this office. Reward.

LOST—Black greyhound, some white on neck and legs; reward. A. L. Drummond, 1500 Wood avenue.

LOST—Boy's muskrat fur gloves. Return to Gazette for reward.

LOST—Brown fur muff, lined purple; reward for return to Gazette.

LOST—Latchkey, marked "5 West View." Reward at Gazette.

LOST—Gold Pearsons pin. Return to Gazette office. Reward.

LOST—Small diamond ring on South Tejon. Return to Gazette office. Reward.

LOST—Lady's gold ring, opal and diamond setting. Reward at Gazette.

LOST—K. of P. charm. Please return to Gazette office.

LOST—Black gauntlet for left hand. Reward at Gazette office.

LOST—Fountain pen, in the Exchange bank. Reward at Gazette office.

LOST—Bunch of keys. Return this office. Reward.

LOST—Pair of rimless eyeglasses. Reward at Gazette.

LOST—Plain gold locket with monogram, D. E. Return this office, reward.

LOST—String of white rosary beads. Reward at Gazette.

LOST—Man's fur-lined glove, on Pikes Peak or Tejon. Reward at Gazette.

LOST—Plain gold pin; oval shape, monogram A. C. Reward at Gazette.

HEALTH.

APPENDICITIS, constipation and all stomach trouble cured by Dr. Tyrell's J. B. L. Cascade. For sale at Max Kahn's. moved to Room 37 P. O. Bldg. Phone 847.

MUSICAL

PIANO tuning and repairing by an expert from the factory. Competent and skilled workmanship guaranteed. Knight-Campbell Music Co.

CORNET instruction. D. E. Rawley, 830 East Williamette Ave.

FOR first class tuning see W. J. Patterson, 220 East Kiowa. Phone 1...

FOR SALE FURNITURE

WILL sell all of the furniture of an eight-room house at private sale, consisting of beds, dressers, dishes, gas range, gas plate and kitchen utensils. Mrs. E. Lane, 1030 Colorado Ave.

FOR SALE—Furniture for two-story cottage, dining room and kitchen; almost new. 718 N. Nevada Ave.

FOR SALE—White iron bed; spring and other; nearly new. Inquire after 6 at 115 North Nevada.

FOR SALE Old painted-head ... very cheap. 320 E. ...

RAILROAD TIME TABLES

DENVER AND RIO GRANDE.

City Ticket Office, 102 N. Tejon.
Depot, foot of Bijou St.

SOUTH AND WESTBOUND.

No.	TO	Leave
1	Salt Lake and Pacific Coast	10:35 am
3	Salt Lake and Pacific Coast	11:57 am
9	Pueblo, Grand Junction, Salt Lake and Pacific Coast	4:05 pm
11	Pueblo	6:37 pm
3	Salt Lake and Pacific Coast	8:30 pm
7	Alamosa, Durango, Silverton	9:30 pm
15	Pueblo, La Veta, Walsenburg, Trinidad	11:55 pm

EASTBOUND AND EASTBOUND.

No.		Leave
10	Pueblo	9:55 am
8	Pacific Coast and Salt Lake	10:40 am
10	Pueblo and St. Louis	2:20 pm
2	Pacific Coast and Salt Lake	5:00 pm
14	Pueblo	8:15 pm
4	Pacific Coast and Salt Lake	8:45 pm

Trains to Manitou: Leave from Manitou

42	7:...	42	8:05 am
44	10:30 am	44	11:20 am
46	4:50 pm	46	5:05 pm

ROCK ISLAND LINES.

No.	LEAVE COLO. SPRINGS	
5	Rocky Mountain Limited, for Omaha and Chicago	12:05 am
28	Colo. Flyer for Kansas City, St. Louis, Omaha and Chicago	1:10 am
22	Southeastern Express for Kansas City, St. Louis and Southeast	7:00 pm
6	Western Express, for Omaha and Chicago	9:40 pm
5	For Pueblo	2:30 am
29	For Pueblo	11:... am
No.	ARRIVE COLO. SPRINGS	
5	Colorado Express, from Chicago and Omaha	7:... am
27	Western Express, from St. Louis, Kansas City and Southeast	7:... am
8	Colorado Flyer, from Kansas City, Omaha, Chicago	7:... am
7	Rocky Mountain Limited, from Chicago and Omaha	12:... pm
28	From Pueblo	1:10 pm
6	From Pueblo	9:30 pm

All meals in dining cars. Through sleepers and chair cars on all trains.

W. W. WOOD, City Passenger Agent.
2 Pikes Peak Avenue.

SANTA Fe.

June 6, 1909.

Union Station, East Pikes Peak Ave.

No.	NORTH FOR DENVER.	
7	Colorado Springs to Denver	4:... am
19	Colorado Springs to Denver	5:50 am
5	From Chicago to California	7:20 am
607	Denver Express	11:50 am
1	Pueblo to Denver	12:50 pm
609	From Chicago to K. C.	2:45 pm
45	From Pueblo and East	4:25 pm
3	Denver Express	6:15 pm
11	For Colorado Midland	8:15 pm
	EASTBOUND AND CALIFORNIA.	
8	Denver to Pueblo	1:50 am
608	For Chicago and Kan. City	6:40 am
4	Denver to Pueblo	10:20 am
610	Kansas City Flyer	11:05 am
2	For Pueblo	2:40 pm
12	For California and Chicago	6:47 pm
6	For Chicago, K. C., El Paso	10:20 pm

C. C. HOYT,
City Pass. Agt.

COLORADO & SOUTHERN.

119 East Pikes Peak Avenue.
Phone Main 434.

Effective Sunday, Sept. 5th, 1909.

No.	NORTHBOUND.	Leaves
1	For Denver, from Ft. Worth	4:45 am
13	For Denver	8:50 am
5	For Denver	7:30 a. m.
607	For Denver	11:50 am
1	For Denver, from Ft. Worth	12:50 pm
609	For Denver	2:45 pm
601	For Denver	4:25 pm
3	For Denver	6:15 pm
11	For Denver	8:15 pm
	VIA ELBERT & ELIZABETH.	
17	For Denver, (mixed, except Sunday)	7:00 am
27	For Denver (Passenger, Sunday only)	7:00 am
	SOUTHBOUND.	
8	For Ft. Worth	1:00 am
206	For Pueblo	6:40 am
4	For Pueblo	10:20 am
610	For Pueblo	11:05 am
2	For Ft. Worth	2:40 pm
602	For Pueblo	5:37 pm
6	For Pueblo	10:30 pm

G. H. LOGAN, Commercial Agent.

COLORADO MIDLAND RAILWAY.

No.	MIDLAND ROUTE.	
5	For Leadville, Aspen, Glenwood, Grand Junction, Salt Lake and Pacific Coast. (A. T. & S. F.-Midland Depot)	8:00 am
3	For Leadville, Aspen, Glenwood, Grand Junction, Salt Lake and Pacific Coast (A. T. & S. F.-Midland Depot)	3:00 pm
11	For Victor and Cripple Creek (D. & R. G. Depot)	4:55 pm
4	From Pacific Coast, Salt Lake, Grand Junction, Glenwood, Leadville (A. T. & S. F. Midland Depot)	3:00 pm
6	From Grand Junction, Glenwood, Leadville (A. T. & S. F.-Midland Depot)	9:50 am
5	From Cripple Creek, Victor (D. & R. G. Depot)	9:00 am

THE CRIPPLE CREEK TRIP.
"The Short Line."

Effective Monday, September 27th.

No.		
3	Daily, leave Colorado Springs	10:20 am
	Arrive Cripple Creek	5:... pm
4	Daily, leave Cripple Creek	1:10 pm
	Arrive Colorado Springs	6:45 pm

Nos. 3 and 4 carry through coaches and observation cars between Denver, Cripple Creek and Victor, via the C. & S. Ry. to and from Colorado Springs.

All trains arrive and depart from the Santa Fe-Colorado & Southern station, Colorado Springs.

MANITOU AND PIKES PEAK RAILWAY.

Time Table.

In Effect May 23, 1909.

Down Trains			Up Trains.
13	11		12
Daily.	Daily.		Daily.
8:45	11:45	Summit	11:00 3:05
4:07	12:07	Windy Point	10:38 2:43
4:34	12:34	Mountain View	10:06 2:22
4:46	a12:48	Half-Way Mark	a10:52 a2:08
4:56	12:56	Minnehaha	9:43 1:58
5:13	1:13	Manitou	9:25 1:39
p. m.	p. m.		a. m. p. m.

C. W. ... MANAGER.

THE CRIPPLE CREEK SCENIC.

Effective ... 1, 1909.

Midland ... Ry.

Via Colo. Midland and ... Colo. ...

EASTBOUND.

Leave Colorado Springs ... 8:00 a

Arrive Cripple Creek ... 1 pm

WESTBOUND.

Leave Cripple Creek ... 1:00 pm

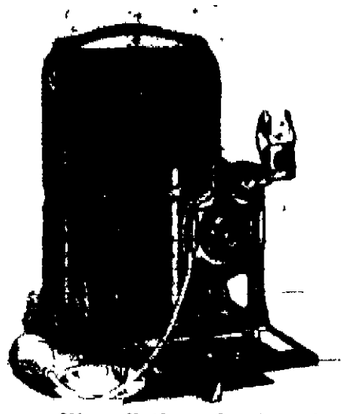
Arrive Colorado Springs ... 6:00 p

MISSOURI PACIFIC RAILWAY.

Arrive

3:10 p. m. St. Louis, Kansas City, St. Joe, Atchison, Leavenworth, Wichita, Hot Springs, Ark., Texas, Mexico, St. Louis, Kansas City, Chicago.

NEWSPAPERARCHIVE®
NEWSPAPERARC



One of Your Own Pictures

Taken with your own Kodak. Local scenes, (the most attractive in the world) Pictures of yourself, your home, baby, dog, horse or automobile put in one of our calenders makes a nice, attractive, little remembrance.

We sell the calendars for 10c and 15c. We also do developing and printing.

The D. Y. Butcher Drug Co.

Cor. Opp. Postoffice. Phones 90 and 750.

I. POLANT

Special sale of Ladies' Suits, Cloaks and Millinery.

119 S. Tejon Phone Black 355

Electropodes

A simple device to be worn in the shoes Drives out rheumatism and removes bad odors. Free demonstration.

D. E. Monroe & Freytag Drug Co.

118 N. Tejon. 258 Phones 396

DAILY WEATHER RECORD.

The following meteorological record is furnished by the Colorado Springs weather bureau for 24 hours ending at 6 o'clock p m:

Temperature at 6 a m	33
Temperature at 12 m	59
Temperature at 6 p m	35
Maximum temperature	61
Minimum temperature	28
Mean temperature	36
Max. bar. pres., inches	23.86
Min. bar. pres., inches	23.71
Mean vel. of wind per hour	7
Max. vel. of wind per hour	15
Relative humidity at noon	77
Dew point at noon	32
Precipitation in inches	Trace



WEATHER FOR COLORADO.

WASHINGTON Nov 30—Colorado—Generally fair Wednesday and Thursday

City Briefs

FINELY furnished rooms. Y. M. C. A.

Dr. Brown dentist 607 Exchange bank.

CHANGE IN TIME—Announcement is made by the Rock Island Railroad company that hereafter the Rocky Mountain Limited will leave this city at 11 a m, instead of 9, and will arrive at Chicago at 4 instead of 2.

FUNERAL—All members of Pikes Peak lodge No 38, I O O F, visiting brothers and Rebekahs, are requested to attend the funeral of Brother D N Wheeler from Hallett and Baker undertaking parlors, at 10 o'clock this morning. Meet at the hall at 9 30 o'clock.

SENDING BILLS—The regular monthly bills are being sent out to the members of the Chamber of Commerce by Secretary Alva W Henderson.

NEW MEMBER—Superintendent John Dietrich of the city schools, has been appointed a member of the local tuberculosis committee of 15.

REALTY SALE—A six-room modern dwelling at 607 North Wahsatch avenue has been sold by C. G. Wilhite to Martin Nelson, through the McCreery and Fyffe company. The consideration was about $3,000

DEATH—Word has been received here of the death in Denver of Mrs Abbot, formerly Miss Florence Cary, a sister of Gil Cary, captain of the Colorado College football team. Mrs. Abbot attended Colorado College for some time and is well-known here.

TUCKER NOT HURT—Word was received here yesterday by Mrs. J. S. Tucker, to the effect that her husband was not injured last Monday, as was reported. Mr. Tucker was injured two weeks ago at West Palm Beach, Fla., but has since recovered.

WHEELER FUNERAL—The funeral of Hanford N. Wheeler, formerly a resident of this city, who died at his home in Grand Junction, Monday, will be held this morning at 10 o'clock at the undertaking rooms of Hallet and Baker.

A pocket wireless telegraph has been invented.

ATHLETIC GOODS

Make good Xmas Gifts. For the boy or girl

SWEATERS SKATES

BICYCLES GUNS KNIVES

See our stock and get our prices.

LUCAS

119 N. Tejon St.

Baby Food

Here's the ideal winter food for babies It generates just enough heat for this weather, is easily assimilated, takes only a few minutes to prepare, and is very nourishing All babies like it. It is all that a good food should be and more than most of them are. Try it.

F. L. GUTMANN

Remember we sell no liquors.
Telephones 311 and 331.
Corner Tejon and Bijou.
Prescription Druggist.

Established in 1871, with the town.

FOR SALE (to close an estate).

Choice Fruit Land

IN LINCOLN PARK,

CANON CITY

42 ACRES BEARING ORCHARD FOR $30,000.
ALSO 167 BUILDING LOTS NEAR THE HIGH SCHOOL.

$20,000

WILLS, SPACKMAN & KENT

INSURANCE, REAL ESTATE, LOANS

Out West Building, 15 East Pikes Peak Avenue

'Ten Day Sale

To make room for our Holiday Goods, All Men's and Boys' Suits, Overcoats, Raincoats and Trousers 20 PER CENT OFF. Every Suit and Coat included. All Black and Blues included. 20 PER CENT OFF.

Robbins

How About ??? YOUR Christmas Candy

While we have a varied showing of attractive boxes in holiday and other fancy designs, it's the candy itself that will make an irresistible appeal to you. Our own make, pure, rich and delicious tempting. Burgess candies are in a class distinct. The personal effort of our expert candy maker is evident in every luscious morsel.

W. N. BURGESS
112 114 N. Tejon

OPERA HOUSE
SATURDAY, DEC. 4
SPECIAL MATINEE
BAILEY & AUSTIN
IN
"THE TOP O' TH' WORLD".
75—PEOPLE—75
GREAT CAST—REAL COMEDIANS.
PRICES:
MAT. 25c, 50c, 75c, $1.00. Box, $1.50.
EVE: 50c, 75c, $1.00, $1.50, $2.00.
SEATS THURSDAY

Crystal Theater

Positively no Vaudeville But a Live, High-Class Picture and Musical Program.

We have the latest Pictures and change them every other day.

OPERA HOUSE
DECEMBER 2.
HIGH SCHOOL SENIORS
In the Three-Act Comedy,
"Because She Loved Him So"
PRICES: First floor, $1.00; balcony, 75c, gallery, 50c.
Tickets may be had by writing Principal's Office, High School.

J. N. KLEIN

Carriage and Automobile Painting and Trimming
AUTO TOPS BUILT AND REPAIRED
Phone 1103 510 W. Huerfano St.

For Cut Flowers call CRUMP
Phone 500 511 E. Columbia

DOWN TOWN STORE
111 N. TEJON ST.
PHONE 642

CHRISTMAS PHOTOS

Make appointments for sittings now.
THE EMERY STUDIO
Phone 879 Corner Cascade and Kiowa.

STOP IN,

and look at the new Fall Fabrics we are tailoring into Suits and Topcoats. We have a lot of Beautiful Fabrics that you cannot find elsewhere Order a Suit now We guarantee satisfaction.

C. E. MADDOCKS
21½ E Pikes Peak.

The Weekly Gazette
$1.00 Per Year

The Healthy Hygenic Bedroom Contains a Dust-Proof and Germ-Proof

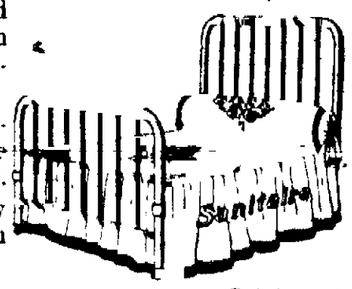
Sanitaire Bed

Guranteed for Ten Years

Prices from $5 to $25

You buy a Sanitaire that is guaranteed by the manufacturers for ten years for the same money you pay for an unknown, unguaranteed bed.

When a Sanitaire costs no more, is better finished—better constructed and more beautiful in design and the guarantee protects you.



Made in all sizes—double, three quarter, single and the modern twin beds.

Come in and let us show you these beautiful iron and brass beds.

One like cut, 2 in posts, in "Sanitatre" gold **$10.75**

McCRACKEN & HUBBARD
120 and 122 S. Tejon St.

WINTER TOURIST RATES

Ft. Worth -- Galveston
San Antonio -- El Paso
Florida and New Mexico Points

Daily Sale Return to June 1, 1910.
Stopovers as desired.
Let us suggest for your trip.

C. C. HOYT, City Passenger Agent.
118 Pikes Peak Ave.

MAJESTIC THEATRE

HOME OF HIGH-CLASS VAUDEVILLE.
Direction ..... Frank Tamsan.
Three Performances Daily—Except Sunday.
Matinee, 3:00; 10c and 20c. Evening, 7:30 and 9:10; 10c, 20c, 30c; Loges, 50c.
SULLIVAN & CONSIDINE IMPERIAL VAUDEVILLE.
Week Commencing Monday Matinee, November 29.

Engagement Extraordinary.
BUTLER & BASSETT
World's Champion Skaters. Skating on Real Ice.

Sensational Agility
THE THREE LA DARROS
European Novelty Ladder Act.

PRITZKOW & BLANCHARD
In "A Mixed Affair."

GEO. S. LAUDER, Australia's Foremost Ventriloquist.

Majestiscope Up San Juan Hill. Majestic Concert Orchestra.

OTIS & HOUGH STOCKS, BONDS, GRAIN & PROVISIONS

MEMBERS NEW YORK STOCK EXCHANGE
CHICAGO BOARD OF TRADE.
PRIVATE WIRES TO ALL PRINCIPAL CITIES.
Offices, Mining Exchange Building. Telephone No. 188.

Capital and Surplus, $1,000,000.

THE COLORADO TITLE & TRUST COMPANY

OFFICERS AND DIRECTORS.
President J. Arthur Cornell Vice Presidents, Horace G. Lunt Eugene P. Shove Leonard E. Curtis, Irving W Bonbright, Wilfred M. Hager; Secretary and Trust Officer William R. Waterton, Treasurer, George E Nolte Auditor, John H Bakewell C. M. MacNeill F. G. Peck P B Stewart, R. P. Davis, Sherwood Aldrich, Harry Hine, Spencer Penrose D B Fairley H. C. Hall, C. P. Dodge, George A. Fowler.
Bonds, Mortgage Loans and Investment Securities Bought and Sold
Small Accounts Accepted. Interest Paid on Deposits.

The Exchange National Bank
OF COLORADO SPRINGS, COLO.
United States Depository.
Capital Stock $300,000.00
Surplus $200,000.00
OFFICERS AND DIRECTORS.
A. G. SHARP, Pres. J. R. McKINNIE, Vice Pres. J. F. LILLY, Vice Pres.
S. J. GILES, Cashier. C. G. GRAHAM, Assistant Cashier
WILLIAM LENNOX W. S. NICHOLS D. H. RICE E. W. GIDDINGS
FRANK F. CASTELLO. A. S. HOLBROOK.
We Invite You to Inspect Our Safe Deposit Vaults

EL PASO NATIONAL BANK
OF COLORADO SPRINGS, COLO.
Capital $200,000.00
Surplus and Undivided Profits $200,000.00
Stockholders—William S. Jackson Pres., C. C. Hemming Vice Pres., R. S. Brownlie, Cashier, G. L. Godfrey Assistant Cashier, Gen. William Palmer, Asa T. Jones E. P. Shove, Frank C. Smith C. H. White, E. J. Eaton, Thos. J. Fisher, O. E. Hemenway, Geo. S. Elston, Cecile Jacobelli, Mrs. A. F. Hemming, Thos. E. Curtin, B. S. Kaufman, Oscar Livermore Sherwood Aldrich, W. D. Hemming, Edward H. Eyre, Colorado Springs; Geo. B. F. Edwards W. H. Thompson St. Louis, Mo.

THE FIRST NATIONAL BANK
OF COLORADO SPRINGS, COLO.
Capital ..... $[illegible]
Surplus ..... $[illegible]
Travelers' checks and letters of credit. Safety deposit boxes
OFFICERS AND DIRECTORS.
J. A. Hayes, President; Irving Howbert, Vice President; A. [illegible], Cashier; A. H. Hunt, Asst. Cashier; Chas. A. Otis, Chas. M. Stroll III, Frank G. Park, William Penrose, R. W. Churchill.

Colorado Springs National Bank
CORNER TEJON AND KIOWA STREETS.
CAPITAL $100,000.00. SURPLUS AND UNDIVIDED PROFITS, $80,000.00.
OFFICERS AND DIRECTORS
F. D. McCracken, President; W. K. Jewett, W. F. Richards, O. E. Hemenway, Vice Presidents W. R. Armstrong, Cashier
George S. Elston, B. G. Robbins, M. C. Gile, D. N. Heiser, W. W. Flora, H. C. Harmon, George C. Holden.

THE COLORADO SAVINGS BANK
OF COLORADO SPRINGS, COLO.
Capital ..... $[illegible] Surplus ..... $[illegible]
General Banking Business. Interest Paid on Savings Account.
OFFICERS AND DIRECTORS—E. J. EATON, Pres.; O. H. SHOUP, Vice Pres.; F. P. EVANS Cashier, T. C. STRACHAN, Asst. Cashier, W. S. NICHOLS, FRANK A. VORHES, JOHN CURR, JOS. G. DERN, E. C. SUARER, WM. STRACHAN.

New Season Dried Fruits

Plum Pudding Cleaned Currants, 1 lb. Pkg.	15¢
Batavia Brand Cleaned Currants, 2lbs.	25¢
Batavia Seeded Raisins, 1 lb. Pkg.	10¢; 12 Pkgs. $1.10
Candied Citron Lemon and Orange Peel, lb.	30¢
Sultana Raisins, (bleached), lb.	15¢
Sultana Raisins (unbleached), 2 lbs.	25¢
Imported Cluster Raisins, lb. Pkg.	30¢
California London Layer Raisins, 2 lbs.	25¢
20-lb. Boxes California L. L. Raisins, (sold whole)	$1.10
Batavia Brand Evap. Black Raspberries, lb.	35¢
None Such Condensed Mince Meat, Pkg.	10¢
Batavia Brand Condensed Mince Meat, 3 Pkgs.	25¢
California Pkg. Figs, 3 Pkgs.	25¢
Batavia Brand Washed Figs, per Pkg.	25¢
Imported Layer Figs, lb.	20¢
Large Size California Prunes, 2 lbs.	25¢
Evaporated Peaches, 2 lbs.	25¢
Peeled Evaporated Peaches, per lb.	35¢
Evaporated California Pears, lb.	15¢
Evaporated California Apricots, lb.	15¢
California Silver Prunes, per lb.	15¢

"ASK THE MAN" about special prices on box lots.

O. E. HEMENWAY

115 S. Tejon. Phone 37.

Kirschner's Fur Store Established 1890

FURS An immense showing and every piece absolutely new this season. They are in the best styles, made of prime, high-class skins of all varieties, Muffs, Scarfs, Matched Sets and Coats; complete range of prices, from $5.00 up to $125.00. We tell you facts about the Furs we sell you, and whether you want Ermine, Black and Blue Fox, Skunk, Pointed Fox, White Fox, Lynx, Marten Squirrel, you will find it here

Extra Fine Pony Coats and Caracul Coats, with Muffs to match. Fine Sable Sets that sell for $800 in New York, our price, $400. Come and see them

KIRSCHNER The Reliable Furrier
10 E. Pikes Peak. Phone 2380

ALMOST

Two cars Kansas Hard Wheat Flour, bought before the advance, to be sold for a short time on the same basis:

GOLD BELT, 98-lb. Sack	$2.80
WOLF PREMIUM, 98-lb. Sack	$2.90
DIVIDE POTATOES, car unloaded Saturday, 100 lbs.	95¢
Tokay Grapes, Large, Square Basket, Fancy Fruit	50¢

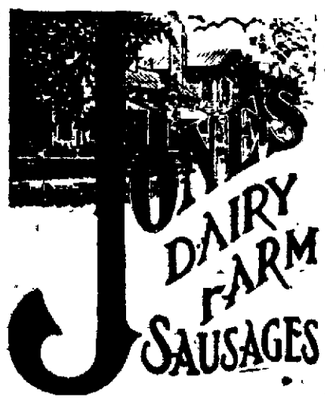
FOR WEDNESDAY ONLY.

Fresh Pork Shoulders (whole), per lb	11¢
Fresh Spare Ribs, 2 lbs	25¢
Fresh Side Pork, 2 lb	25¢

J. H. BRIDGER,
Successor to N. Marr Grocer Co.
Phones 247-282. 24 N. Tejon St.

Cranberries, per qt.	10¢
3 Cans Kuner's Tomatoes	25¢
3 Cans Corn	25¢
3 Cans Empson's Pumpkin	25¢
3 Cans Empson's Hominy	25¢
1 pt. Jar. Strained Honey	25¢
Scotch Oats, per pkg.	10¢
National Oats, per pkg.	10¢

New Dates, Stewing Figs, Evaporated Pears, Dried Peaches, Sultana Raisins, New Crop Nuts, Wisconsin Buckwheat Flour.



COUNTS BROS.

1528 N. Tejon. Phone 736.
731 N. Weber. Phone 222.

10-ROOM HOUSE

LOOKS
CONSTRUCTION
CONVENIENCES
CONDITION
GROUNDS
LOCATION
ALL STANDARD TEST
AT PRICE OF A LOW GRADE

$8,300

IT'S CHEAP AND NO MISTAKE

CHAS. P. BENNETT

REAL ESTATE, INSURANCE AND LOANS.
5 EAST PIKES PEAK AVENUE

NEWSPAPERARCHIVE®
NEWSPAPERARCHIVE®